OLYMPIC LEADER

VOL 29 NO. 8 PORT ANGELES, WASHINGTON, FRIDAY, FEBRUARY 21, 1913 $1.00 A YEAR

RAILROAD CONSTRUCTION STARTED

Camps at Head of the Bay, Morse Creek, and East and West of Sequim. Line Stakes Being Set and Right-of-Way Cleared.

Construction camps for the building of the Seattle, Port Angeles & Lake Crescent Railway, have been established at three points along the right of way in Clallam county, and within another week it is expected camps will be established for all work outside of the city in Clallam County, from the east county line to Lake Crescent, or vicinity. One of these camps is located at Morse creek, the contractor arriving in the city Wednesday morning with a scow-load of equipment which was immediately removed to the Joe Sant property on Morse creek. The gentleman has a two mile sub-contract, and will get right to work.

Another grading outfit arrfved on the steamer Bellingham yesterday, and has been taken to the head of the bay, from which point the crew will operate. Like the equipment taken to Morse creek, it comprises cars, track, scrapers, and the auxiliary tools mostly for team and hand work.

W. B. Rowan, a sub-contractor from Seattle, has a contract for fourteen miles between Seibert's creek and on the other side of Sequim. He has established two camps, and is now putting up the buildings for the workmen and teams. One of these is on the farm of Sindars, Sr., the other on the Jones farm about one mile this side of Sequim. A scow load of forty horses was brought in from Seattle Wednesday to supplement the available teams of the vicinity. He has at work a crew of about forty men clearing right of way. Most of this work will be team work grading and will employ 20 to 40 teams.

As noted above it is expected other sub-contractors will arrive during the week and will establish camps to the westward and in the vicinity of Bagley creek, contracts being let for the intervening work between the Morse and Seibert's creek contracts. It is also understood contracts have been let for the work between Sequim and Discovery bay.

As has been believed from the start, Mr. Erickson has the contract for the construction of the entire line from its eastern terminus, at Port Ludlow or the vicinity of Hadlock, that end not being definitely located as yet, at so much per mile for the whole. He will sub-let the entire route with the exception of the city, where he expects to get additional contracts. Most of these sub-contracts have been awarded. It will be remembered, as announced in these columns some weeks ago, that the gentlemen mentioned together with a number of others went over the route of the right of way nearly two months ago with Messrs. Erickson and Shank, and then secured data for bidding on the work.

As far as known down this way, no contracts have been let for work in Jefferson county, except tentatively, the route of the road not yet being definitely known from Chimacum to the water. It is possible that a traffic agreement will be entered into with the Port Townsend Southern, an N. P. line, to not only enter Port Townsend, but to utilize a portion of the track of the line from the head of Discovery Bay to midway up the bay where the proposed new route is expected to branch off toward Irondale and Hadlock, and follow down Chimacum creek to the water. In this manner, it is stated by those who claim to know, that good grades can be had and some difficult work avoided, and in the event of the canal from Townsend to Oak bays being opened the harbor at the head of Townsend bay can be utilized without loss of time in the event the canal is not opened, through any unexpected move, the route is still available to Oak Bay by a short extension, though not so good a transfer point would be had.

Engineer W. J. Ford with a crew of men have been working in the vicinity of Sequim and Sequim Bay for several weeks past locating and setting right of way and grades stakes for the contractors on the grounds and those to come.

As has been noted in these columns, some fifty condemnation suits have been begun in the courts here for right of way, and a jury will be called early in March, to convene April 7th, for the purpose of settling the price to be paid for the lands taken for right of way. These cases were increased to fifty-five this week by the filing of six new cases, as noted elsewhere. There were also filed yesterday with the county auditor about fifty of the right of way deeds, and upon the return of Messrs. Lauridsen and Christensen from Seattle, some fifty or sixty more right of way deeds will be filed.

It is given out that the work so auspiciously started will be continued and augmented until final completion, possibly long before the time required in the ordinance and agreement with the city, according to which work—actual construction work—was to be begun March first.

NEW I.O.O.F. HALL READY FOR USE

Dedication Will Take Place March 24th. Furnishes Home for Eight Organizations.

The Odd Fellows new hall is now ready for occupancy and they expect to get moved in Saturday, ready for their next lodge meeting Monday evening. The Rebekahs will have their first meeting in the new hall Wednesday, when there will be initiation followed by a social session.

The hall will furnish lodge rooms for the following fraternal organizations:

Clallam Lodge I.O.O.F.
Degree of Rebekahs I.O.O.F.
Brotherhood of Am. Yeoman.
Woodmen of the World.
Women of Woodcraft.
Lions.
Fraternal Brotherhood.
Degree of Honor.

The dedication of the hall will take place March 24th, when the head officers of the state will be here. Several hundred dollars worth of furniture, including opera chairs, has been ordered from Chicago, to arrive before the dedication.

Messrs. Erickson & Shank, president and attorney of the Seattle, Pt. A. & L. C. Ry., have advised the people of Port Townsend that they will appear before them shortly with a proposition for their consideration. While the railroad route at first proposed gave Townsend the go-by, it is said, now the canal is assured, that the road may be built to the vicinity of Hadlock on Townsend Bay, in which case an announcement from the railroad people would have considerable interest to our neighbors of the Empire.

Dr. Butler will be in Sequim for professional work Saturday, Sunday and Monday.

POWER COMPANY TO LET CONTRACT

Early in March for Completion of of Elwha Dam and Transmission Line.

Manager T. T. Aldwell returned this week from Seattle from attendance at a meeting of the directors of the Olympic Power Company, and announces that early in March contracts will be let by the Power Company for the final completion of the dam on the Elwha and the transmission line between here and Bremerton. While the work noted has seemingly been pushed almost to completion, immense sums of money will yet be necessary to complete everything in detail, and it is intensely interesting to every resident of the Empire to know that the work is to go forward without delay.

Drilling has been going on at the power station for some weeks past, and we are pleased to announce that bed rock has been found both at the damsite and above. At the former bedrock is placed at five feet above sea level, and above the dam at four feet above sea level.

HALF A LOT SOLD FOR $8,500.00

Victoria Party Makes Extensive Investments in Down Town Business Property.

Lewis Levy reports three sales of business property this week, totalling nearly $35,000. The Albert Goldwater lot, 25 feet wide, adjoining the Merrill grocery on the east, sold for $8,500; $10,000 was the price paid for the First street lot on which the telephone office stands, and $15,000 for the lot owned by W. K. and Alex Clark, adjoining the Commercial Hotel on the east. Mr. Levy requests that the name of the purchaser be not made public as yet, for while the deals have been completed the money has not changed hands. The properties were purchased by out-of-town parties.

DRIVING PILES EIGHTH ST. BRIDGE

Work Started with Piledriver at Tumwater Waterway. Lumber Here from Upsound.

A scow load of lumber was shipped in this week from Seattle for the work on the Eighth street bridges. The lumber could not be secured here owing to the capacity rush on the mills in this section. The contractors also started work driving piling on the bridge across Tumwater water way this week.

BRIDGES AND STREET GRADING WILL COST $1.00 A YEAR

City Clerk Shields has a crew of men at work this week getting out the assessment roll for the Eighth street bridge improvement. It being necessary to use the Treasurer's books to a great degree, Ed is putting in about double time these days. According to the figures at hand, the property in the district abutting on Eighth street will pay a tax of approximately $9, covering a period of ten years if desired. Other lots in the district will pay approximately $3 per lot. A large number of course will make full payment in one. Notices of the improvement have been sent to all parties interested to appear March 4th, when the council will consider the assessment roll further.

In a year from now we will be wondering how we ever got along without a parcel post.

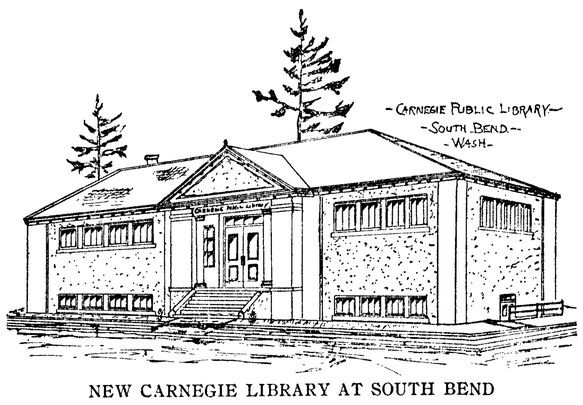

NEW CARNEGIE LIBRARY AT SOUTH BEND

CARNEGIE LIBRARY SITE IN SIGHT

Brotherhood of Congregational Church Discusses Plan of Women's Auxiliary and Starts Subscription for Purchase.

A most interesting session of the Men's Congregational Brotherhood was held Monday night, when about fifty were present. The innovation of the evening was the serving of the supper by a half dozen members of the Brotherhood, and a delightful repast it proved.

A full and free discussion of the need and prospect of a Carnegie Free Public Library in Port Angeles—a subject which the ladies of the Auxiliary have been working on for some time past — was scheduled and the discussion was truly free and general. Among those taking part therein were Dr. McGillivray and S. E. Stakemiller of the School Board, Prest. Geisness, Dr. F. T. Hyde, E. R. Gehrke, G. V. Smith, J. C. Hansen, F. E. Ulstrom, J. W. Lindsay, Jas. Russell, E. E. Seevers, F. Pratt, A. J. Cosser, and so animated did the argument become that several of those named spoke two and three times.

It was finally agreed that we need a library, that now is the time to get it, that it should not be too far removed from the center of population and the natural arteries of travel. A subscription list was started by Mr. Russell from Carnegie's home in Pennsylvania with the remark that what the ladies want in appealing to the men was a site. He subscribed $100, Dr. McGillivray followed with $50, Dr. Hyde with $25, and then followed a dozen or more with $10, as follows: Herbert Baker, G. V. Smith, J.. P. Christensen, A. J. Cosser, R. D. Willson, E. E. Seevers, Dr. W. Taylor, Dr. Butler, S. J. Lutz, S. E. Stakemiller, J. W. Lindsay, Chas. Tillman, and possibly others whom our scribe did not catch.

A committee was then named to look out for available sites of about 100x140 feet, comprising Dr. Hyde, Rev. Smith, S. E. Stakemiller, F. Pratt and A. J. Cosser, to report at the next meeting of the Brotherhood on the third Monday of March, together witn prices with prices they can be had for and terms.

The next meeting will be in charge of the ladies, the entire program to be given by them. Whether or not they also serve the dinner at that time will be decided by them, the men generously agreeing to give them a night off if they want it.

Editor Hazeltine of the South Bend Journal, to whom we are indebted for the use of the above cut, writes that their library building is all concrete, 71 feet long. 29 feet wide, one story with large basement. The main floor is eight feet up from the street; a portion of the basement will be fitted up as a lecture room.

Mr. Hazeltine writes that their lot cost about $1,000. Funds were largely raised by subscription, a small portion having been the proceeds of entertainments. He says, "Carnegie requires that for a $10,000 building, at least $1,000 a year shall be raised by taxation. As we had been raising nearly that amount for several years by taxation for the library, we had no trouble with him on that score. I should think that conditions would be very much the same there as here and that a $10,000 building would be amply sufficient for you. Do not get discouraged if you do not raise all the money at one time. We raised about $600 and then the matter was dropped for a couple of years; it was then taken up again and put through in good shape. Our library site is not very satisfactory, as it is on a side street whereas the sentiment favored very strongly a location in the business district.

Our sister city of Port Townsend has just arranged for a Carnegie library to cost $12,500, bids being asked, at the last session of the council, for its construction. The site chosen is on Lawrence street in the center of the hill district.

FORMAL OPENING OF HIGH SCHOOL

Friday, February 21st, the Date Set for the Formal Opening at the Auditorium.

The formal opening of the new school house will take place Friday, Feb. 21, 8 p.m. The exercises will be given in the new auditorium. The following program will be rendered:

Invocation—Rev. Stephen Smith.
Chorus—Invitation—Geo. A. Veazie—Young Ladies' Choral Club.
Speech—Prof. Herbert G. Lull of the University of Washington.
Vocal Solo—Melody of Love—Helen Laurens.
Presentation of Building, by Dr. D. E. McGillivray, Pres. Board of Education.
Acceptance—Hon. N.K.Mead, Mayor.
Quartette—The Mellow Horn—Helen Laurens, Lucy MacKechnie, Ross MacKechnie and Fred Wescott.
Speech — Mrs. R. D. Willson — Pres. Ladies' Auxiliary of Port Angeles.
Speech—S. E. Stakemiller, Secretary Board of Education.
Chorus—The Call—Mark Andrews—Young Ladies' Choral Club.

Jos. E. DeVoux, the young man who tapped the till at the Angeles Hotel recently, plead guilty, stating that he was intoxicated and did not know why he did the act. He was sentenced to the reformatory, the Judge stating that if he meant to do better he would be paroled in perhaps a month; otherwise he would remain to learn a useful trade.

Now that work has been begun on the road possibly it will move those who have been hanging back to come forward with their portion of the right of way or its equivalent—a note payable upon the completion of the road.

Fancy Eastern Codfish in one pound boxes at City Fish Market.

$100,000 POWER HOUSE AND STACK

For Earles' $600,000 Lumber and Shingle Mill Being Built at Head of Angeles Bay.

J. W. Johnson of Seattle has been awarded the contract for the $100,000.00 power house and smoke stack to be put up fof the Earles mill at the head of the bay. Both structures will be of concrete and it is likely a number of sub-contracts will be given out in connection therewith by Mr. Johnson.

WILL MOVE UP ON THE HILL

Rev. Fulmer is Having A.A.A. Hall Rebuilt for Use as Chapel and Undertaking Parlors.

C. E. Fulmer purchased this week of Chas. Tillman the lot and building now known as A.A.A. Hall, on Fourth street, between Oak and Laurel. Mr. Fulmer has already let the contract to Mr. Fuhrer for remodeling the present structure into a modern undertaking establishment. There will be a chapel large enough to accommodate comfortably a hundred people, a private family room, office and store rooms on the lower floor, besides a large upstairs. Mr. Fulmer has his studio for sale and will give his entire attention to the undertaking business. He expects to occupy his new quarters in about a month.

COMMISSIONERS IN TROUBLE AGAIN

Bond House's Attorney Unwinds a Bolt of New Tape and Ties Us Up in Knots.

The County Commissioners met in special session Thursday with one of the attorneys of the bonding house of Weil, Roth & Co., purchasers of the $300,000 Road Bonds. It seems the bonding house now claims that the bonds are risky in that the commissioners did not have a definite line of road location advertised at the time of the adoption of the bonds by the people, and they demand a hearing on the legality of the bonds before they advance any money on them. It is possible that a special hearing will be had before the supreme court in a friendly suit tion, as this is the only way the matter can be disposed of without seriously tying up the work this year.

GOD'S COUNTRY IN COMPARISON TO LOS ANGELES

Lieut. Martin Markeson broke into our office Wednesday with the announcement "here I am from Los Angeles in Port Angeles. I have forty acres out south of town and so many inquiries have been coming to me within the past few weeks that I concluded to come and look over things. And now that I have seen, I'm going back and that forty is not for sale." Mr. Markeson is a character, outspoken and true. He formerly resided in Port Angeles and looks to see this a great seaport. "They are selling land 15 miles out of Los Angeles," he said, "for as high as $1000 per acre and what is it good for? It would grow nothing without water and lots of it, and water is scarce in that section. Port Angeles is God's Country in comparison. I'll be back some of these days."

The gasboat Rainbow, recently repaired up sound, was here the latter end of the week on her way to the mouth of the Hoko, where logging operations are to be resumed. She had several men aboard.

LEWIS LEVY

REAL ESTATE BROKER

Property Bought and Sold on Commisssion

Trust Funds Invested to Good Advantage on Commission

My 30 Years of Real Estate Knowledge is WORTH MUCH to You, Mr. Investor.

List your property for rapid selling; your prices and terms must be right.

Address No. 6 Laurel St.,
P. O. Box A 1. Port Angeles, Wn.

No. 2766.

NOTICE

In the Superior Court of the State of Washington, in and for the County of Clallam.

In the matter of the Petition of the Seattle, Port Angeles and Lake Crescent Railway, a corporation, for the Appropriation of Certain Lands in Said County.

Seattle, Port Angeles and Lake Crescent Railway, a Corporation, Petitioner, vs. Geo. F. Gund and Mrs. Geo. F. Gund, his wife, and Angeles Realty Company, a corporation, and Harry C. Peet, Respondents.

State of Washington sends Greeting:

To Geo. F. Gund and Mrs. Geo. F. Gund, his wife, and Angeles Realty Company, a corporation, and Harry C. Peet.

Take notice, that a petition has been filed in said Court by said Railway Company for the appropriation of the tract of land hereinafter described, for the purposes of the construction, maintenance and operation of its proposed railroad and for the ascertainment and determination of the compensation to be made therefor, to-wit:

Beginning at the southwest corner of lot ten (10), block one hundred and forty-five (145); thence easterly along the south line of lots ten (10), nine (9), eight (8), seven (7), six (6), five (5), four (4), three (3), two (2), and one (1), in said block one hundred and forty-five (145), five hundred (500) feet to the southeast corner of said lot one (1); thence northerly along the east line of said lot one (1) to a point distant twenty-seven (27) feet from the southeast corner; thence in a westerly direction five hundred (500) feet crossing all of said lots, intersecting the west line of said lot ten (10) at a point twenty-four (24) feet northerly from the said southwest corner thence southerly along the west line of said lot to the place of beginning.

Beginning at the northwest corner of lot thirteen (13), block one hundred and thirty (130) of the Original Townsite of Port Angeles; thence southwesterly along the west line of said lot to a point distant fifty-six (56) feet from said northwest corner; thence northeasterly crossing lots thirteen (13), fourteen (14), fifteen 1 5), sixteen (16), and seventeen (17) in said block intersecting the east line of said lot seventeen (17) at a point thirty-six (36) feet southerly rrom the northeast corner thereof; thence northerly along the east line of said lot seventeen (17) to the northeast corner thereof; thence westerly two hundred and fifty (250) feet along the north line of said lots to the place of beginning.

Beginning at the southwest corner of lot six (6) in block one hundred and twenty-five (125); thence easterly along the south line of said lot six (6) and lot five (5) in said block to the southeast corner of lot five (5); thence northerly along the east line of said lot five (5) to a point distant fifty-six (56) feet from said southeast corner; thence westerly crossing said lots five (5) and six (6) intersecting the west line of lot six (6) at a point fifty-six (56) feet northerly from the southwest corner of said lot; thence southerly along the west line of said lot six (6) to the place of beginning.

Beginning at the northwest corner of lot sixteen (16), block one hundred and twenty-five (125) of the original townsite of PortAngeles; thence southerly along the west line of said lot sixteen (16) to a point twenty-four (24) feet from the said northwest corner; thence easterly crossing lots sixteen (16), seventeen (17) and eighteen (18) in said block intersecting the east line of said lot eighteen (18) at a point twenty-four (24) feet southerly from the northeast corner thereof; thence northerly along the east line of said lot to the northeast corner thereof thence westerly along the north line said lots one hundred and fifty (150) feet to the place of beginning.

Beginning at the southwest corner of lot six (6), block one hundred and eleven (111) of the Original Townsite of Port Angeles; thence along the south line of said lot six (6) and lot five (5) in said block, to the southeast corner of said lot five (5); thence northerly along the east line of said lot five (5) distant fifty-eight and four tenths (58.4) feet; thence westerly crossing said lots, intersecting the west line of said lot six (6) at a point distant sixty-three and six-tenths (63.6) feet northerly from the southwest corner of said lot six (6); thence southerly along the west line of said lot six (6) to the place of beginning.

Said block one hundred and forty-five (145) and one hundred and twenty-five (125) being situated in the Original Townsite of Port Angeles.

All said described land is situated in Clallam County, Washington.

And that said petition will be presented to the Judge presiding over the said Superior Court, on the 11th day of March, A. D. 1913, at 9:30 o'clock a. m., or as soon thereafter as the same may be heard, at the Court House in Port Angeles, Washington, in said County.

Dated this 11th day of February, 1913.

CORWIN S. SHANK,
J. W. LINDSAY,
T. F. TRUMBULL,
W. B. RITCHIE,
W. BRUMFIELD,
Attorneys for Said Petitioner.
Office and Post Office Address: Port Angeles, Clallam County, Washington.

No. 2765.

NOTICE

In the Superior Court of the State of Washington, in and for the County of Clallam.

In the matter of the Petition of the Seattle, Port Angeles and Lake Crescent Railway, a corporation, for the Appropriation of Certain Lands in Said County.

Seattle, Port Angeles and Lake Crescent Railway, a Corporation, Petitioner, vs. James O'Donnell, Bachelor, Respondent.

State of Washington sends Greeting:

To James O'Donnell:

Take notice, that a petition has been filed in said Court by said Railway Company for the appropriation of the tract of land hereinafter described, for the purposes of the construction, maintenance and operation of its proposed railroad and for the ascertainment and determination of the compensation to be made therefor, to-wit:

All that portion of Lots one (1) and Two (2) in Block One hnudred and four (104) of the Original Townsite of Port Angeles, more particularly described as follows, to-wit:

Beginning at a point distant four (4) feet east of the southwest corner of said lot two (2), thence easterly along the south line of said lots two and one to a point distant twenty-three (23) feet east of the southwest corner of said lot one (1); thence northeasterly intersecting the east line of said lot one (1) at a poit distant twenty-eight (28) feet north of the southeast corner of lot one (1); thence northerly along the east line of said lot one (1) to a point distant forty-one (41) feet south from the northeast corner of said lot; thence southwesterly crossing said lots one (1) and two (2), intersecting the south line of said lot two (2) to the place of beginning, situated in Clallam County, Washington.

And that said petition will be presented to the Judge presiding over the said Superior Court, on the 11th day of March, A. D. 1913, at 9:30 o'clock a. m., or as soon thereafter as the same may be heard, at the Court House in Port Angeles, Washington, in said County.

Dated this 11th day of February, 1913.

CORWIN S. SHANK,
J. W. LINDSAY,
T. F. TRUMBULL,
W. B. RITCHIE,
W. BRUMFIELD,
Attorneys for Said Petitioner.
Office and Post Office Address: Port Angeles, Clallam County, Washington.

No. 2757.

NOTICE

In the Superior Court of the State of Washington, in and for the County of Clallam.

In the matter of the Petition of the Seattle, Port Angeles and Lake Crescent Railway, a corporation, for the Appropriation of Certain Lands in Said County.

Seattle, Port Angeles and Lake Crescent Railway, a Corporation, Petitioner, vs. Ernest Barker and Mrs. Ernest Barker, husband and wife, Respondents.

State of Washington Sends Greeting:

To Ernest Barker and Mrs. Ernest Barker, his wife:

Take notice, that a petition has been filed in said Court by said Railway Company for the appropriation of the tract of land hereinafter described, for the purposes of the construction, maintenance and operation of its proposed railroad and for the ascertainment and determination of the compensation to be made therefor, to-wit:

All of Lot six (6), Block seven (7), Syndicate First (1st) Addition to Port Angeles, Washington, situated in Clallam County, Washington.

And that said petition will be presented to the Judge presiding over the said Superior Court, on the 11th day of March A. D. 1913, at 10 o'clock A.M., or as soon thereafter as the same may be heard, at the Court House in Port Angeles in said County.

Dated this 11th day of February, A. D. 1913.

CORWIN S. SHANK,
J. W. LINDSAY,
T. F. TRUMBULL,
WM. B. RITCHIE,
W. BRUMFIELD,
Attorneys for Said Petitioner.
Office and Post Office Address, Port Angeles, Clallam County, Washington.

No. 2759.

NOTICE

In the Superior Court of the State of Washington, in and for the County of Clallam.

In the matter of the Petition of the Seattle, Port Angeles and Lake Crescent Railway, a corporation, for the Appropriation of Certain Lands in Said County.

Seattle, Port Angeles and Lake Crescent Railway, a Corporation, Petitioner, vs. Fred P. Wilson and Mrs. Fred P. Wilson, husband and wife, Respondents.

State of Washington Sends Greeting:

To Fred P. Wilson and Mrs. Fred P. Wilson, husband and wife:

Take notice, that a petition has been filed in said Court by said Railway Company for the appropriation of the tract of land hereinafter described, for the purposes of the construction, maintenance and operation of its proposed railroad and for the ascertainment and determination of the compensation to be made therefor, to-wit:

All of Lots one (1) and two (2), Block eight (8), Syndicate First (1st) Addition to Port Angeles, Washington, situated in Clallam County, Washington..

And that said petition will be presented to the Judge presiding over the said Superior Court on the 11th day of March A. D. 1913, at 10 o'clock A.M., or as soon thereafter as the same may be heard, at the Court House in Port Angeles in said County.

Dated this 11th day of February, A. D. 1913.

CORWIN S. SHANK,
J. W. LINDSAY,
T. F. TRUMBULL,
WM. B. RITCHIE,
W. BRUMFIELD,
Attorneys for said Petitioner.
Office and Post Office Address, Port Angeles, Clallam County, Washington.

No. 2754.

NOTICE

In the Superior Court of the State of Washington, in and for the County of Clallam.

In the matter of the Petition of the Seattle, Port Angeles and Lake Crescent Railway, a corporation, for the Appropriation of Certain Lands in Said County.

Seattle, Port Angeles and Lake Crescent Railway, a Corporation, Petitioner, vs. Ida M. Bolton and . . . Bolton, her husband, Respondents.

State of Washington Sends Greeting:

To Ida M. Bolton and . . . . Bolton, her husband:

Take notice, that a petition has been filed in said Court by said Railway Company for the appropriation of the tract of land hereinafter described, for the purposes of the construction, maintenance and operation of its proposed railroad and for the ascertainment and determination of the compensation to be made therefor, to-wit:

All of Lot eight (8) in Block seven (7) of Syndicate First (1st) Addition to Port Angeles.

And that said petition will be presented to the Judge presiding over the said Superior Court, on the 11th day of March A. D. 1913, at 10 o'clock A.M., or as soon thereafter as the same may be heard, at the Court House in Port Angeles in said County.

Dated this 11th day of February, A. D. 1913.

CORWIN S. SHANK,
J. W. LINDSAY,
T. F. TRUMBULL,
WM. B. RITCHIE,
W. BRUMFIELD,
Attorneys for said Petitioner.
Office and Post Office Address, Port Angeles, Clallam County, Washington.

Cause No. 2713.

Notice of Sheriff's Sale of Real Estate.

In the Superior Court of the State of Washington for Clallam County.

Lewis Olsen, plaintiff, vs. Axle Bendixen, defendant.

Under and by virtue of an order of Sale issued out of and under the seal of the Superior Court of the State of Washington, holding terms at Port Angeles, in and for said county, on the 23rd day of January A. D. 1913, upon a judgment rendered in said Court on the 23rd day of January A. D. 1913, in favor of Lewis Olsen and against Axle Bendixen, for the sum of $202.50 together with attorney's fees, interest, costs and increased costs, and to me directed and delivered, commanding me to sell the following described property to satisfy said judgment to-wit: Lots numbered 15 and 16 in Block numbered 375 of the Townsite of Port Angeles, Clallam County, State of Washington.

Now, therefore, notice is hereby given, that on Saturday, the 1st day of March A. D. 1913, at 10 o'clock in the forenoon of said day, I will sell the above described property, or so much thereof as may be necessary to satisfy said judgment, together with attorney's fees, interest, amounting to the sum of $244.10. costs and increased costs, in all

Said sale will take place at the front door of the Court House at Port Angeles in said County and State, and will be at public auction, for cash in hand to the highest and best bidder.

Dated at Port Angeles, Wash., this 23rd day of January, A. D. 1913

JAS. R. GALLAGHER,
Sheriff.

No. 2763.

NOTICE

In the Superior Court of the State of Washington, in and for the County of Clallam.

In the matter of the Petition of the Seattle, Port Angeles and Lake Crescent Railway, a corporation, for the Appropriation of Certain Lands in Said County.

Seattle, Port Angeles and Lake Crescent Railway, a Corporation, Petitioner, vs. S. E. Clark and Mrs. S. E. Clark, husband and wife, Respondents.

State of Washington Sends Greeting:

To S. E. Clark and Mrs. S. E. Clark his wife:

Take notice, that a petition has been filed in said Court by said Railway Company for the appropriation of the tract of land hereinafter described, for the purposes of the construction, maintenance and operation of its proposed railroad and for the ascertainment and determination of the compensation to be made therefor, to-wit:

All of lots five (5) and six (6), Block eight (8), Syndicate First (1st) Addition to Port Angeles, Washington, situated in Clallam County, Washington.

And that said petition will be presented to the Judge presiding over the said Superior Court, on the 11th day of March A. D. 1913, at 10 o'clock A.M., or as soon thereafter as the same may be heard, at the Court House in Port Angeles in said County.

Dated this 11th day of February, A. D. 1913.

CORWIN S. SHANK,
J. W. LINDSAY,
T. F. TRUMBULL,
WM. B. RITCHIE,
W. BRUMFIELD,
Attorneys for said Petitioner.
Office and Post Office Address, Port Angeles, Clallam County, Washington.

During Lent there will be Friday evening services in St. Andrew's Church, at 7:30.

Ford
THE UNIVERSAL CAR

MR. AUTO BUYER

"You'll get yours"—if you place an order now.

The demand is greater this year then ever, late buyers are sure to be disappointed.

We still have a few Ford cars in stock, first come first served. Better get yours today.

TOLER SUPPLY CO.

SEEDS

BUCKBEE'S SEEDS SUCCEED!

SPECIAL OFFER:

Made to build New Business. A trial will make you our permanent customer.

Prize Collection Radish, 17 varieties; Lettuce, 12 kinds; Tomatoes, 11 the finest; Turnip, 7 splendid; Onion, 8 best varieties; 10 Spring-flowering Bulbs—45 varieties in all.

GUARANTEED TO PLEASE.

Write to-day; Mention this Paper.

SEND 10 CENTS

to cover postage and packing and receive this valuable collection of Seeds postpaid, together with my big Instructive, Beautiful Seed and Plant Book, tells all about the Best varieties of Seeds, Plants, etc.

H. W. Buckbee, 1774 BUCKBEE STREET ROCKFORD, ILL.

RELIABLE GOODS, RIGHT PRICES SQUARE TREATMENT,

and prompt delivery are the Planks in our Platform which we offer for your consideration. A Progressive Store for conservative buyers.

E. E. HOPKINS - - Phone 33

Headquarters for Everything Good to Eat

CHEAP-PRICED FLOUR THESE DAYS
Means
FLOUR MADE OF CHEAP WHEAT

Wheat has materially advanced in price—No manufacturer of Flour can give you Cheap-Priced Flour unless he makes it of Cheap-Priced Wheat—Poor Flour is NOT a Food Product.

FISHER'S BLEND FLOUR

Has No Superior in America. It Always Has Been, Is Now and Always Will Be a Blend of *Best Eastern Hard Wheat and Best Western Soft Wheat*

Fisher's Blend Flour costs more today than it did recently, solely because of the advance in wheat prices, but it's only ten cents per sack higher today than the lowest price ever quoted for this flour, and ten cents per sack less than the price which prevailed only a few months ago. It's the same Grand Flour our thousands of customers have been educated to eat.

IT ALWAYS WILL BE THE SAME REGARDLESS OF WHEAT PRICES.

Manufactured by

FISHER FLOURING MILLS COMPANY
"America's Finest Flouring Mills"
SEATTLE, U. S. A.

FOR SALE BY ALL DEALERS

A FARM

is an item of real security. To own one in Clallam County is a blessing.

Land Values Are Going Higher Every Day

You can buy a farm in Clallam County reasonable at this time.

Port Crescent Farm and Dairy Tracts

are the most attractive and reasonable in price of any offered.

See J. E. BARNES

Port Angeles, Wash.

JAMES R. GALLAGHER'S TRANSFER

—: PHONE 24 :—

LIVERY, FEED, SALE STABLES

Lincoln Street Wharf, Port Angeles

Commercial Baggage a Specialty. Cab Service at All Hours
Piano Moving. Heavy Hauling.

Horses for Sale on Hand Now.

A Mere Chit

By WALLACE D. SAWYER

Copyright by American Press Association, 1911.

Henry Martin and Fred Bradford were chums at school, chums at college and chums when they were middle aged. Henry Martin was a trifle the older. He had married very young, but had lost his wife, who left him with a little daughter. That daughter was now seventeen years old.

"Fred," said Martin one day, "I'm going away on a business trip. Millie will be under the care of the housekeeper during my absence, but she needs a certain attention that the old woman can't give her. The truth is, I am afraid of a youngster about Millie's age. Since I don't want my girl to be mixed up in any puppy love affair, I would like you to take her under your care."

Fred Bradford called the evening after his friend's departure, as he had told him he would, intending to remain but a few minutes, for he supposed he would find the little miss studying her lessons. What was his surprise to find her sitting in the drawing room waiting for him, decked out in the most dazzling finery she possessed.

"Papa has told me that you are to be my guardian for awhile," she said, "which is very nice. And I suppose the dear old stupid has instructed you to prevent my seeing anything of Benny Brenston. Just think of my being sweet on that kid. Why, he isn't six months older than I am."

"That's fortunate," replied Mr. Bradford. "I shan't have to watch you."

"Watch me! More likely I'll have to watch you. Are you sure you've not get some affair on hand that you shouldn't have?"

She looked at him knowingly.

"Good gracious," he exclaimed mentally, "does Henry consider this girl a child? Instead of looking out for a boy lover I would better look out for myself. I'm afraid of all women, and one of these little imps is more capable of getting a man into trouble than a woman of thirty."

It's all very well for a man to say "beware" when one of the opposite sex is thrown suddenly in his path, but the trouble is to heed his own warnings. Mr. Bradford from the moment he entered the girl's presence felt as if a beautiful wasp with velvet stripes of yellow and black was buzzing about him trying to get an opportunity to sting him. Finally he arose to go.

"You don't need any attention from me," he said. "I'll tell your father when he returns that the next time he goes away he'd better put me in your care."

"And you're not coming to see me any more?"

"Why should I? You say your father is mistaken about this boy; therefore you don't need watching."

"Oh, don't come if you don't want to."

She tossed her head as if Mr. Bradford and she were lovers in a tiff. He said something in reply, but he didn't know what it was, and really he didn't intend to convey any especial idea.

The next afternoon, while looking out of his club window, who should pass but the girl he had promised to watch, driving an automobile, beside her the schoolboy whom Bradford had promised to keep away from her. As soon as he had dined Bradford went to see her, with the intention of giving her a good scolding.

"What do you mean," he said severely, "by driving with that boy?"

"Am I to have no attention whatever?" she asked, cocking her head on one side rebelliously. "You won't come to see me. I suppose I'll have to put up with a boy."

Bradford was in a quandary. He wished Martin would come home. "Will you promise," he said presently, "to let the boy alone if I come, say, once a week while your father is away?"

"Why, certainly."

"On your honor?"

"Yes, on my honor."

"Very well. I'll do it."

He kept his word, and the girl kept hers. He spent two evenings a week with her, and, since her father remained away two months, by the time he returned Bradford didn't know whether he was on his head or his heels. One evening he lost his grip on himself and said some very sweet things to her. When he got outside the cool air sobered him, and he could have bitten off his tongue.

Finally his friend returned. Bradford called at his office to welcome him. Martin took him into his private office and shut the door.

"See here, Fred," said the latter, "what have you been turning my little girl's head for?"

"I turn her head?"

"Well, she tells me that you have been making love to her and she reciprocates. I don't mind the difference between your ages; but, you see, she has several years at school yet. I suppose you'll wait."

"Wait? Oh, yes; I'll wait—of course I'll wait."

"I'll have to restrict your calling to Friday and Saturday evenings. School takes up the rest."

"Certainly."

"Come around this evening and we'll talk it over. Of course I'm mighty well pleased at the match, you know."

"Of course; so am I. It's very jolly, you and I being chums."

Bradford waited one year, then positively refused to wait any longer.

ENLIVENED THE DINNER.

An English Royal Banquet With an Oriental Variation.

When Muzzaffar-ed-Din, shah of Persia, paid his first visit to England he was the guest of King Edward VII., then prince of Wales. On the evening of his arrival a banquet was held at the palace, and on the menu was asparagus.

As it happened the shah had never heard of, much less tasted, asparagus till that evening. When the dish was brought on he helped himself to half of it, picked each stalk up in his fingers, nibbled gingerly at the head and then threw the stalk over his shoulder on to the carpet. To have let it remain on his plate would have been a breach of Persian etiquette.

All eyes were turned to the Prince of Wales. What was he going to do?

THE AIR WAS THICK WITH FLYING STALKS.

The prince, tactful as ever, glanced at those about him, then at his plate; then he picked up stalk after stalk, ate what he wanted and threw the balance on the carpet behind his chair.

A moment later thirty people in that room were eating asparagus in Persian fashion. The air was thick with flying stalks, and the attendants, trained to look more serious than ever on such occasions, never batted an eyelash nor moved a muscle.

An Appropriate Hymn.

A certain professor of divinity who was spending the summer in the Scottish highlands was invited to baptize the infant son of the local minister.

When the time for the ceremony arrived the guest gave out for congregational singing a paraphrase much favored on such occasions. "Let us," said he, "sing from the fifth paraphrase, beginning at the second verse, 'As sparks in close succession rise.'"

To his consternation, the congregation giggled audibly. Afterward, asking the clerk what he had done wrong, that functionary replied, "You must know, professor, the minister's name is Sparks, and yonder is his tenth bairn."

A Parting Kick.

The physicians in a certain town had agreed that during their Chautauqua assembly they would employ a call boy, and each was to pay his share of the expense. This boy was to call any doctor who was wanted without disturbing the speaker, as it was embarrassing to him and looked as if they were doing it to advertise without expense. So it all went well until the afternoon, when Strickland W. Gilliland spoke. As he was talking away a certain doctor had a call from the platform, and he walked out rather ostentatiously. Some of the people who knew of the arrangement laughed or snickered, and the speaker got it. He said: "Don't laugh, folks. That is the way my brother got his start." And everybody roared.

A Musical Recommendation.

Herman Perlet, the musical director and composer, was recruiting a philharmonic orchestra and had enlisted the services of an Italian acquaintance. Among the instrumentalists he procured was a very old man with an antiquated flute from which he was able to get a wheezy tone now and then. "Take him away!" ordered Perlet after the first rehearsal. "He can't play the flute." "What! Thata man can't playa da flute!" gasped the sponsor. "Not in this orchestra. Take him away!" "Maledetta!" He rolled his eyes heavenward. "Thata man can't playa da flute!" And he beat his breast in indignation. "Why, thata man he fighta with Garibaldi!"

Blackie and the Magician.

Many years ago Anderson, "the wizard of the north," gave some performances in Edinburgh, and Professor Blackie was one of the crowd who went to see them. As he was making his way in he felt something at his coattail, and, putting his hand into his pocket, he found an egg. This he took out and most adroitly transferred it to the pocket of a young man just in front of him, a person as unlike himself as can well be imagined. Arrived in the hall, he remarked where this young man placed himself and chose his own seat in a corner as remote as possible. When the time came for "Wizard" Anderson to "trouble" him for the egg he arose and explained that he had nothing of the sort in his pocket, but that he believed "that gentleman" could produce it, pointing to the astonished young man, whose surprise, however, by no means equaled that of the wizard.

TAX SUMMONS—IN THE SUPERIOR Court of the State of Washington for Clallam County.

K. O. Erickson, plaintiff
vs.
E. D. Pike

and all persons unknown, if any, having or claiming an interest or estate in and to the hereinafter described real property, Defendants.

State of Washington to said

E. D. Pike

and all persons unknown, claiming or having an interest or estate in the hereinafter described real property.

You and each of you are hereby notified that the above named plaintiff,

K. O. Erickson

is the holder of delinquent tax certificate numbered 3887, issued on the 10th day of October, 1912, by the county of Clallam, State of Washington, for the amount of three and 61-100 dollars the same being the amount then due and delinquent for taxes for the years

1907, 1908, 1909, 1910

together with penalty, interest and costs thereon, upon real property assessed to you and of which you are the owner or reputed owner, situated in said county, and particularly bounded and described as follows, to-wit:

Lot numbered thirteen (13) in block numbered three hundred and ninety-two (392) in the Townsite of Port Angeles.

and upon which he has paid taxes assessed against said property as follows:

Year's Tax	Date Paid	Receipt No.	Amnt.
1911	Oct.10,1912	4896	93 cts

Total amount of taxes paid since date of Certificate of Delinquency $0.93

all of said amounts bearing interest at the rate of fifteen per cent. per annum, and you are further notified that he will apply to the Superior Court of the State of Washington, in and for said county, for a judgment foreclosing his lien against the property hereinbefore mentioned, and you are hereby summoned to appear within sixty days after the date of the first publication of this summons, exclusive of the day of said first publication, and defend this action or pay the amount due, together with costs; and in case of your failure so to do judgment will be rendered foreclosing the lien for said certificate of delinquency, taxes penalty, interest and costs, against the lands and premises hereinbefore mentioned.

Date of first publication December 13, 1912

Any pleading or process may be served upon the undersigned at the address hereafter mentioned.

COCHRAN & THORP,
Attorneys for Plaintiff.

Postoffice address, Port Angeles, Washington.

TAX SUMMONS—IN THE SUPERIOR Court of the State of Washington for Clallam County.

K. O. Erickson, plaintiff
vs.
T. A. McNulty

and all persons unknown, if any, having or claiming an interest or estate in and to the hereinafter described real property, Defendants.

State of Washington to said

T. A. McNulty

and all persons unknown, claiming or having an interest or estate in the hereinafter described real property.

You and each of you are hereby notified that the above named plaintiff,

K. O. Erickson

is the holder of delinquent tax certificate numbered 3886, issued on the 10th day October, 1912, by the county of Clallam, State of Washington, for the amount of Six and 03 100 dollars, the same being the amount then due and delinquent for taxes for the years

1906, 1907, 1908, 1909 and 1910

together with penalty, interest and costs thereon, upon real property assessed to you and of which you are the owner or reputed owner, situated in said county, and particularly bounded and described as follows, to-wit:

Lot numbered one (1) in block numbered three hundred and eight (308) in Townsite of Port Angeles.

and upon which he has paid taxes assessed against said property as follows:

Year's Tax	Date Paid	Receipt No.	Amnt.
1911	Oct. 10, 1912	4898	93 cts

Total amount of taxes paid since date of Certificate of Delinquency $0.93

all of said amounts bearing interest at the rate of fifteen per cent. per annum, and you are further notified that he will apply to the Superior Court of the State of Washington, in and for said county, for a judgment foreclosing his lien against the property hereinbefore mentioned, and you are hereby summoned to appear within sixty days after the date of the first publication of this summons, exclusive of the day of said first publication, and defend this action or pay the amount due, together with costs; and in case of your failure so to do judgment will be rendered foreclosing the lien for said certificate of delinquency, taxes penalty, interest and costs, against the lands and premises hereinbefore mentioned.

Date of first publication December 13, 1912

Any pleading or process may be served upon the undersigned at the address hereafter mentioned.

COCHRAN & THORP,
Attorneys for Plaintiff.

Postoffice address, Port Angeles, Washington.

TAX SUMMONS—IN THE SUPERIOR Court of the State of Washington for Clallam County.

Thomas T. Aldwell, plaintiff,
vs.
William Evans trustee, William Evans W. B. Lusk and

and all persons unknown, if any, having or claiming an interest or estate in and to the hereinafter described real property, Defendants.

State of Washington to said

William Evans Trustee, William Evans and W. B. Lusk,

and all persons unknown, claiming or having an interest or estate in the hereinafter described real property.

You and each of you are hereby notified that the above named plaintiff.

Thomas T. Aldwell

is the holder of delinquent tax certificate numbered 808, issued on the 4th day of May 1903, by the county of Clallam, State of Washington, for the amount of

Eighty-eight and 55-100 Dollars

the same being the amount then due and delinquent for taxes for the years

1898, 1899, 1900 and 1901

together with penalty, interest and costs thereon, upon real property assessed to you and of which you are the owner or reputed owner, situated in said county, and particularly bounded and described as follows, to-wit:

The west half of ne se se¼ and the nw se se¼ and the south half of se se¼ of section No. seventeen (17) in township No. thirty (30) north of range No. six (6) W.W.M. and containing thirty-five acres more or less as per Government survey thereof, and upon which he has paid taxes assessed against said property as follows:

Year's Tax	Date Paid	Receipt No.	Amt.
1902	May 4, 1903	1427	11.27
1903	June 2, 1905	4033	12.68
1904	June 2, 1905	2926	11.03
1905	July 8, 1909	5335	8.46
1906	July8, 1909	5192	7.18
1907	July 8, 1909	5076	7.56
1908	July 8, 1909	3952	4.70
1909	June 1, 1912	3659	6.15
1910	June 1, 1912	297	5.27
1909	July 15,1910	4333	6.30
1611	June 1, 1912	3925	12.20

Total amount of taxes paid since date of Certificate of Delinquency $92.89

all of said amounts bearing interest at the rate of fifteen per cent. per annum, and you are further notified that he will apply to the Superior Court of the State of Washington, in and for said county, for a judgment foreclosing his said lien against the property hereinbefore mentioned and the whole thereof and you are hereby summoned to appear within sixty days after the date of the first publication of this summons, exclusive of the day of said first publication, and defend this action or pay the amount due, together with costs and in case of your failure so to do judgment will be rendered foreclosing the lien for said certificate of delinquency, taxes, penalty, interest and costs, against the lands and premises hereinbefore mentioned.

You and each of you are hereby further notified that a purported redemption of some 12½ acres by defendant William Evans of date June 25, 1906, by the payment to county treasurer of $10.22 and the purported redemption of an undivided one eighth interest in and to some portion of the above described land by defendant W. B. Rusk by paying to the county treasurer $19.17 on the 15th day of January, 1906, are each of them wholly void and of no effect because of no accurate, definite or other description whereby the county treasurer can issue certificates of redemption to, of or upon any designated or certain portion or part of the above described realty.

Date of first publication Nov. 29, 1912

Any pleading or process may be served upon the undersigned at the address hereafter mentioned.

COCHRAN & THORP,
Attorneys for Plaintiff.

Postoffice address, Port Angeles, Washington.

TAX SUMMONS—IN THE SUPERIOR Court of the State of Washington for Clallam County.

K. O. Erickson, plaintiff,
vs.
John Fravik

and all persons unknown, if any, having or claiming an interest or estate in and to the hereinafter described real property, Defendants.

State of Washington to said

John Fravik

and all persons unknown, claiming or having an interest or estate in the hereinafter described real property.

You and each of you are hereby notified that the above named plaintiff,

K. O. Erickson

is the holder of delinquent tax certificate numbered 3891, issued on the 11th day of October, 1912, by the county of Clallam, State of Washington, for the amount of Four and 62-100 Dollars, the same being the amount then due and delinquent for taxes for the years

1906, 1907, 1908, 1909 and 1910

together with penalty, interest and costs thereon, upon real property assessed to you and of which you are the owner or reputed owner, situated in said county, and particularly bounded and described as follows, to-wit:

Lots numbered eight (8) and nine (9) in block numbered thirteen (13) in Mallette's Addition to Port Angeles.

and upon which he has paid taxes assessed against said property as follows:

Year's Tax	Date Paid	Receipt No.	Amnt.
1911	Oct 11, 1912	4923	84 cts

Total amount of taxes paid since date of certificate of delinquency $0.84

all of said amounts bearing interest at the rate of fifteen per cent. per annum, and you are further notified that he will apply to the Superior Court of the State of Washington, in and for said county, for a judgment foreclosing his lien against the property hereinbefore mentioned, and you are hereby summoned to appear within sixty days after the date of the first publication of this summons, exclusive of the day of said first publication, and defend this action or pay the amount due, together with costs; and in case of your failure so to do judgment will be rendered foreclosing the lien for said certificate of delinquency taxes penalty, interest and costs, against the lands and premises hereinbefore mentioned.

Date of first publication December13, 1912

Any pleading or process may be served upon the undersigned at the address hereafter mentioned.

COCHRAN & THORP,
Attorneys for Plaintiff.

Postoffice address, Port Angeles, Washington.

TAX SUMMONS—IN THE SUPERIOR Court of the State of Washington for Clallam County.

K. O. Erickson, plaintiff,
vs.
David Nodder

and all persons unknown, if any, having or claiming an interest or estate in and to the hereinafter described real property, Defendants.

State of Washington to said

David Nodder

and all persons unknown, claiming or having an interest or estate in the hereinafter described real property.

You and each of you are hereby notified that the above named plaintiff.

K O Erickson

is the holder of delinquent tax certificate numbered 3890 issued on the 11th day of October, 1912, county of Clallam, State of Washington, for the amount of

amount of Two and 40-100 dollars,

the same being the amount then due and delinquent for taxes for the years

1906, 1907, 1908, 1909 and 1910

together with penalty, interest and costs thereon, upon real property assessed to you and of which you are the owner or reputed owner, situated in said county, and particularly bounded and described as follows, to-wit:

Lot numbered one (1) in block numbered thirty-theee (33) in Fogarty & Dolan's Addition to Port Angeles.

and upon which he has paid taxes assessed against said property as follows:

Year's Tax	Date Paid	Receipt No.	Amt.
1911	Oct. 11, 1912	4922	34 cts

Total amount of taxes paid since date of certificate of delinquency $0.34

all of said amounts bearing interest at the rate of fifteen per cent. per annum, and you are further notified that he will apply to the Superior Court of the State of Washington, in and for said county, for a judgment foreclosing his lien against the property hereinbefore mentioned, and you are hereby summoned to appear within sixty days after the date of the first publication of this summons, exclusive of the day of said first publication, and defend this action or pay the amount due, together with costs and in case of your failure so to do judgment will be rendered foreclosing the lien for said certificate of delinquency, taxes, penalty, interest and costs, against the lands and premises hereinbefore mentioned.

Date of first publication December 13, 1912

Any pleading or process may be served upon the undersigned at the address hereafter mentioned.

COCHRAN & THORP,
Attorneys for Plaintiff.

Postoffice address, Port Angeles, Washington.

TAX SUMMONS—IN THE SUPERIOR Court of the State of Washington for Clallam County.

K. O. Erickson, plaintiff
vs.
William C. Kerr

and all persons unknown, if any, having or claiming an interest or estate in and to the hereinafter described real property, Defendants.

State of Washington to said

William C. Kerr

and all persons unknown, claiming or having an interest or estate in the hereinafter described real property.

You and each of you are hereby notified that the above named plaintiff.

K. O. Erickson

is the holder of delinquent tax certificate numbered 3889, issued on the 10th day of October, 1912, by the county of Clallam, State of Washington, for the amount of

amount of six and 49-100 dollars

the same being the amount then due and delinquent for taxes for the years

1906, 1907, 1908, 1909, and 1910

together with penalty, interest and costs thereon, upon real property assessed to you and of which you are the owner or reputed owner, situated in said county, and particularly bounded and described as follows, to-wit:

Lot numbered thirteen (13) in block numbered one hundred and twenty (120) in Carter's Subdivision of Suburban Lot Nos. ten (10) and sixteen (16).

and upon which he has paid taxes assessed against said property as follows:

Year's Tax	Date Paid	Receipt No.	Amt.
1911	Oct. 10, 1912	4894	93 cts

Total amount of taxes paid since date of certificate of delinquency $0.93

all of said amounts bearing interest at the rate of fifteen per cent. per annum, and you are further notified that he will apply to the Superior Court of the State of Washington, in and for said county, for a judgment foreclosing his lien against the property hereinbefore mentioned, and you are hereby summoned to appear within sixty days after the date of the first publication of this summons, exclusive of the day of said first publication, and defend this action or pay the amount due, together with costs and in case of your failure so to do judgment will be rendered foreclosing the lien for said certificate of delinquency, taxes, penalty, interest and costs, against the lands and premises hereinbefore mentioned.

Date of first publication December 13, 1912

Any pleading or process may be served upon the undersigned at the address hereafter mentioned.

COCHRAN & THORP,
Attorneys for Plaintiff.

Postoffice address, Port Angeles, Washington.

Notice of Settlement of Fina Account.

No. 431

In the Superior Court of Clallam County State of Washington.

In the Matter of the Estate of Adam Weidinger, deceased.

Notice is hereby given, that John Morrissey, administrator of the estate of Adam Weidinger, deceased, has rendered and presented for settlement to, and filed in the Superior Court of Clallam County, State of Washington, his Final Account and Petition for Distribution; and that Saturday, the twenty-eighth day of December, 1912, at 10 o'clock a. m., at the court room of our said Superior Court, in the City of Port Angeles, in said Clallam County, has been duly appointed by our said Superior Court, for the settlement of the Final Account and Distribution, at which time and place any person interested in said estate may appear and file his exceptions in writing to said Final Account and Contest the same.

Witness, the Hon. Lester Still, Judge of the said Superior Court, and the Seal of said Court affixed this 26th day of November, 1912.

(Seal) HORACE WHITE,
County Clerk and Clerk of the Superior Court.

First Publication Nov. 29, 1912

James Stewart, Attorney for the estate

Summons for Publication

In the Superior Court of the State of Washington for Clallam county.

Lewis Olson plaintiff vs. Axel Bendixen defendant.

The State of Washington to the said Axel Bendixen, defendant above named.

You are hereby summoned to appear within sixty days after the date of the first publication of this summons, to-wit, within sixty days after the 22nd day of November, 1912, and defend the above entitled action in the above entitled court and answer the complaint of plaintiff and serve a copy of your answer upon the undersigned attorneys for the plaintiff at their office below stated; and in case of your failure so to do, judgment will be rendered against you according to the demand of the complaint, which has been filed with the clerk of said court,

The object of the above entitled action is to foreclose a mortgage on lots numbered Fifteen (15) and Sixteen (16) in Block numbered Three Hundred and Seventy-five (375) in the government townsite of Port Angeles, for the sum of $150.-00 and interest thereon and taxes paid and costs, all of which is fully mentioned and set forth in the complaint.

COCHRAN & THORP,
Plaintiff's Attorneys

Office and post office address Port Angeles, county of Clallam, State of Washington.

Electric Lighting

s now recognized as a universal necessity as new inventions and improvements havs so lowered its cost as to remove it from the list of luxuries. Its adaptability and total absence of heat, smoke or odor makes it particularly desirable for the home, store, office and factory. It can be inztalled in old buildings as readily as in new ones. The Angeles Electric Supply Co. will cheerfully furnish all necessary information regarding its use to those who contemplate using it.

Angeles Electric Supply Co.

Next door to Post Office.

WHEN IN SEATTLE
Stop At
HOTEL NORTHERN

best Pooms in City. Private Baths.
Hot and Cold Water. Phones.
$25,000 just expended in improvements.
Free Buss. Central Location.
Rates 75c and upward.

Popular Mechanics Magazine

"WRITTEN SO YOU CAN UNDERSTAND IT"

A GREAT Continued Story of the World's Progress which you may begin reading at any time, and which will hold your interest forever.

250 PAGES EACH MONTH 300 PICTURES
200 ARTICLES OF GENERAL INTEREST

The "Shop Notes" Department (20 pages) gives easy ways to do things—how to make useful articles for home and shop, repairs, etc.

"Amateur Mechanics" (10 pages) tells how to make Mission furniture, wireless outfits, boats, engines, magic, and all the things a boy loves.

$1.50 PER YEAR. SINGLE COPIES 15 CENTS

Ask your newsdealer, or
WRITE FOR FREE SAMPLE COPY TODAY

POPULAR MECHANICS CO.
318 W. Washington St., CHICAGO

The Fitzgerald Market

Opposite Hotel Angeles.

The Old Reliable Market
Good meats, low prices,
square dealing.
Your patronage solicited.

James Fitzgerald

Phones, Shop 241, Res. 132.

August Swanson
Blacksmith Shop
Agricultural Implements, Wagons, Buggies, Vehicles.

Henry C. Hansen
Sheet Metal Works
All kinds of Tin work and work in Sheet Iron and Sheet Copper.
Just East of City Hall, First St.

MRS. M. E. TROY
Instructions in China Decorating and Water Colors and Oil.
Conventional and Naturalistic Work Orders Executed.
Next door to Johnson & Bork.

WEEKS ABSTRACT Co.
Our Patent Card System Assures Information accurate and up to The Hour
ABSTRACTS OF TITLE
Order from us for
QUICK, COMPETENT SERVICE
All the Records are In Our Office
BLUE PRINTS and MAPS
PORT ANGELES, WASH.

Hotel Tourist
SEATTLE, Occidental and Main

Near all Depots and Boat Landings

Convenient to all Stores and Amusement Places

Thoroughly modern. Telephones, hot and cold water in rooms.

Rates Reasonable

Service excellent at moderate prices.

Turkish Baths and Bakeoven Treatment in Hotel Basement, finest in the Northwest

BODLEYS RACKET STORE

Our Brand New Stock of Goods is worthy Your Careful Inspection.

We buy for cash, we sell for cash, we give our customers the benefit of cash. Pay cash for what you buy and you will save one-fourth of every dollar you would spend otherwise.
You can't afford to spend your money until you see our stock.

NEW STOCK ALL THE TIME

Whenever You Trade Trade Where You Can Do The Best.

Shop at the Racket Store and rest assured that your every want will receive the most careful attention.

Everything From Toothpicks to Baby Buggies and Express Wagons.

BODLEYS RACKET STORE

Where Cash Counts. *Aldwell Block*

MINOR DOINGS OF THE COUNCIL.

Set Fire Limits, Approve Bond, and Hold Up Oak Street Zig-Zag. Fleming Sworn In.

The fire limits of Port Angeles, as defined in an ordinance introduced at the meeting of the council Tuesday evening, embrace Front Street and First Street between Chase and Pine. The ordinance prohibits the construction of any but brick, stone, or concrete buildings within these limits. The ordinance will come up for final passage at the next meeting.

The $26,000 bond of Young & Denio, contractors on the Eighth Street bridges, was approved and accepted. Thos. T. Aldwell & Co. are agents for the bonding company.

Because of the fact that there is a revival of the move to grade Oak Street, a motion was passed deferring for the present the building of the new zig-zag on that street.

A committee of three was appointed to confer with the county commissioners at their next meeting relative to the opening of Lincoln Street through the county property.

E. B. Fleming was sworn in as councilman from he sixth ward, to fill out the unexpired term of D. O'Brien, resigned.

Secondhand stoves wanted. Highest prices paid. Leland & Leith, Phone 7.

ULLERY-BALL WEDDING.

At noon yesterday, at the home of Mr. Andrew Urquhart on Mill Creek occurred a pretty home wedding, when Miss Alice M. Ball was united in marriage to Professor Ira L. Ullery of Glenn county, California, the Rev. M. J. Perdue of the Methodist Episcopal church, officiating. After the ceremony, the wedding party drove to the Hotel Dalles where the wedding dinner was served. Miss Ball is a charming young woman, well known in and about the Dalles, having lived here most of the time since a little girl, save when away teaching or attending school. She is an accomplished musician, having studied not only in this country, but in Europe. Professor Ullery is a graduate of the University of Washington and is well known in the Sound country, where he has been engaged in school work as instructor, principal of high school and as city superintendent. Being a man of sterling worth, excellent education, fine disciplinary power and untiring energy, success naturally attended his work. His name, in the fields where he has labored, has been a synonym for correct living and moral worth. The acquaintance which culminated in the marriage of yesterday, was begun while Miss Ball was teaching school under Professor Ullery at Port Angeles, Washington, several years ago. Professor Ullery has given up his work as an educator for the present, and with his wife will enjoy rural life in the Sacramento valley. They will leave for California in about two weeks. Congratulations and best wishes are extended to them by their many friends.

MODERN BUNGALOW
JUST COMPLETED

6 Rooms and Bath. Every Convenience. On 6th, west of Laurel.

Here is a fine home for you at a low price. $2750; Terms.

J. E. LESTER, REAL ESTATE BROKER

THE CITY NEWS.

O. W. Burdick celebrated his 81st birthday Thursday, January 2, with a family dinner party. His daughter, Mrs. O'Neil, of Portland, was present, also the MacKechnie family. Mr. Burdick has been rather feeble of late, but was feeling better and in fine spirits to enjoy his birthday.

The Episcopal Sunday School had their Christmas tree and exercises at the Parish Hall last Saturday evening. Each child was remembered with some nice gift in addition to candy and nuts.

Mrs. Susan Phelps was pleasantly remembered at the holidays with a number of pieces of sheet music written and composed by her sister, Elizabeth Roberts of Virginia.

E. B. Brownrigg was a returning passenger to Portland Monday, his wife remaining to assist her mother in closing out her stock of dry goods.

For Sale: A thirty horsepower secondhand automobile. The machine is in first-class shape, and the price is right. Toler Supply Co. 1

C. S. Dale announces that the motorcycle displayed in his window will be given away at twelve o'clock the night of January 15.

Jim Lotzgazell is down from Dungeness for the week-end with relatives and friends and to take in the holiday parties.

Miss Athlene Fisher was a week-end guest of her brother and wife, Mr. and Mrs. Howard Fisher, at Neah Bay.

Invitations are out for a holiday party to be given Thursday evening by Miss Clio Appleton.

Mrs. Frederick Hyde was hostess to the Bridge Club on Thursday afternoon.

The Toler Supply Co. this week received two brand new Fords for stock.

Mrs. C. P. Brown entertained the Thimble Club on Monday afternoon.

T. F. Trumbull was a returning passenger from Seattle Tuesday.

CHRISTMAS EXCHANGE PARTY

Thursday Bridge Club Entertained by Mrs. Morganroth.

Mrs. C. Morganroth entertained the Thursday Bridge Club at a Christmas Exchange party on last Thursday evening. The house decorations were unusually pretty and unique, evergreen and holly being everywhere in evidence arranged with most artistic skill. The dining table was centered with a miniature Christmas tree, decorated and lighted, and tiny trees set in boxes of candy were at each plate. Covers were laid for sixteen, and each guest received as a favor a child's toy of some kind, most of them being musical instruments upon which the recipients played, producing tones that were truly fearful and wonderful, causing the dogs in the neighborhood to set up a most mournful howl and the children to weep and wail. But the merrymakers were oblivious to all the outside world and fun and frolic reigned supreme. Full justice was done to the elaborate luncheon prepared by the hostess, and contests and games furnished further entertainment. A number of weeks previous each one drew the name of a member of the club for whom they were to provide a gift not to cost over fifty cents, and the exchange of these gifts formed a pleasant feature of the evening's entertainment.

Captain O. A. Anderson, a veteran pilot on the Straits and the Sound, was drowned in Port Townsend Bay during the storm of Tuesday night when he fell from a ship's ladder as he was boarding the ship to take her to Seattle. It is thought that the captain suffered a stroke of paralysis and lost control of himself. In the storm and darkness it was impossible to rescue the unfortunate man. His body was recovered later in the evening.

James Garrison has built a neat glass office into the front of his meat market, for the use of his cashier and bookkeeper.

Chinese Bazaar

Opposite Post Office

China, Silks, Curios, Boxes, Souvenirs,

TAX SUMMONS—IN THE SUPERIOR Court of the State of Washington for Clallam County.

K. O. Erickson, plaintiff
vs.
H. H. Hill

and all persons unknown, if any, having or claiming an interest or estate in and to the hereinafter described real property, Defendants.

State of Washington to said

H.H.Hill

and all persons unknown, claiming or having an interest or estate in the hereinafter described real property.

You and each of you are hereby notified that the above named plaintiff,

K. O. Erickson

is the holder of delinquent tax certificate numbered 3388, issued on the 10th day of October, 1912, by the county of Clallam, State of Washington, for the amount of Three rnd 22 100 dollars the same being the amount then due and delinquent for taxes for the years 1906, 1907, 1908, 1909, and 1910 together with penalty, interest and costs thereon, upon real property assessed to you and of which you are the owner or reputed owner, situated in said county, and particularly bounded and described as follows, to-wit:

Lots numbered seventeen (17) and eighteen (18) in block numbered thirty-two (32) in Fogarty & Dolan's Addition to Port Angeles.

and upon which he has paid taxes assessed against said property as follows:

Year's Tax	Date Paid	Receipt No.	Amnt.
1911	Oct.10,1912	4895	42 cts

Total amount of taxes paid since date of Certificate of Delinquency $0.42

all of said amounts bearing interest at the rate of fifteen per cent. per annum, and you are further notified that he will apply to the Superior Court of the State of Washington, in and for said county, for a judgment foreclosing his lien against the property hereinbefore mentioned, and you are hereby summoned to appear within sixty days after the date of the first publication of this summons, exclusive of the day of said first publication, and defend this action or pay the amount due, together with costs; and in case of your failure so to do judgment will be rendered foreclosing the lien for said certificate of delinquency, taxes penalty, interest and costs, against the lands and premises hereinbefore mentioned.

Date of first publication December 13, 1912

Any pleading or process may be served upon the undersigned at the address hereafter mentioned.

COCHRAN & THORP,
Attorneys for Plaintiff.

Postoffice address, Port Angeles, Washington.

CHAS. F. MOREY

Horse Shoeing and Wagon Repairing.

Satisfaction Guaranteed.

LEWIS LEVY

REAL ESTATE BROKER

Property Bought and Sold on Commisssion

Trust Funds Invested to Good Advantage on Commission

My 30 Years of Real Estate Knowledge is WORTH MUCH to You, Mr. Investor.

List your property for rapid selling; your prices and terms must be right.

Address No. 6 Laurel St.,
P. O. Box A 1. Port Angeles, Wn.

Davis & Woods

First and Front Street Property

We have a few select pieces on First and Front streets.

Low Prices; good terms.

DAVIS & WOODS
PORT ANGELES, WN.

THE DOINGS OF OUR NEIGHBORS

FORKS

Dr. C. L. Woods is a reservation visitor this week.

Arch and Cliff Sumerlin are up from Moclips furnishing safe escort for Lloyd LaBelle the wrestler, who is to wrestle Karl Krieg, at Forks, New Years.

Chief Nelson, of the Yakimas, has been at LaPush holding Shaker meetings.

E. G. Morse is making some good shipments of steelheads.

Theo Rixon is at home again, the snow having put a stop to his work in the mountains.

The Quillayute river is the highest at present that it has been this year.

Mrs. Hess is spending the week with her friend Beth Smith.

Mrs. Shelby is visiting her sister, Mrs. Earl Wilson.

W. F. Newbert and sons Vinton, Julian, and Karl are at Anacortes.

Robert Anderson was married at Los Angeles a couple of weeks ago. We did not hear the name of the young lady, but we understand now why Bob was building a new house.

FAIRVIEW

The Christmas entertainment given at the school house last Monday evening by the Fairview Ladies Club was one of the best ever held here. Not only the Club but every one else worked and helped in every way. The school house was prettily decorated with red and white crepe paper, an abundance of evergreens hung full of hand made imitation holly berries, several large Christmas bells, and other decorations tastefully arranged. The Christmas tree upon one end of the stage was very beautiful as the candles gleamed and sparkled upon its branches. The following program was given:

Song, "Santa Claus," by the school. Recitation, "Mrs. O'Brien's Christmas Cake," (humorous) Mrs. Chambers. Song, "Beside a Manger Lowly," Quartet. Recitation, "Rastus' Sunday Pants" (humorous) Mrs. Lottie Winters. "A Lecture," by "Mrs. Feather Brain." Solo, "Little Town of Bethlehem," Emma Harbaugh. Selection, "Betsey and I are Out." Mr. Cary. Music, Violin, Bobby Winters, Mandolin, J. Winters, Guitar, O. Winters. Recitation, "Rabin Tomson's Smiddy," (Scotch Dialect) Mr. Luke. Dialogue, "Aunt Diana and Columbus," Emma Harbaugh, Francis Chambers, Roy McCumber. Recitation, "Fritz' Courtship," (Dutch dialect) Wm. O'Brien. Duet, "Bring the Gifts so Gladly," Nellie Sutter, Emma Harbaugh. Recitation, "Myrtle Cary's Talk to Santa," Dialogue, "Good News From Home," Mrs. Theresa Winters, Mrs. O'Brien. Whistling Solo, "The Mocking Bird," James Jacobs. Recitation, "Three Bad Boys," Nellie Sutter. Song, "Silent Night," Quartet. Recitation, "Der Nacht Behint Christmas," (Dutch dialect), Frank Hebison. Recitation, "The Three Ages," Esther Chambers. Mandolin Solo, John Winters, Song, "From Old Virginia," Mr. Cary. Recitation, "Christmas Night," Grace Cary. Song, "The Shepherds," by the school. Recitation, Mrs. O'Brien. Song, Hark, the Herald Angeles Sing," Quartet. Recitation, "Nebachadnezzar," (Negro diatect), Roy McCumber. Instrumental Music, Winters Brothers

The program was opened by a short Christmas greeing by a member, given in the name of the Club.

SEQUIM ITEMS.

Sequim Press: Chas. Fitzgerald leaves next week for Washington, D. C., on business with the Department of the Interior. He will go in the interest of the Clallam Indians to urge their claim upon the government for land allotment.

One of the finest barns in this region is being constructed on the Frank Holland farm east of Dungeness. The structure is strictly modern, being furnished with consrete floors, piped for water, etc., and will accommodate 100 head of cattle. Mr. Holland is also building two large silos, besides making other substantial improvements about the place.

Dungeness correspondence Sequim Press: Everybody who so desired could walk into their gardens Christmas day and cut roses to decorate the dining table. Quite a number of people did so. Surely this is an advertisement for our climate worth recording, and not occurring every year, yet it is generally so.

Frank Lotzgesell and family came down from Seattle Tuesday to spend the holidays. They will soon return to Dungeness permanently, much to the delight of their friends.

WEAVER

How many people in Clallam county had the pleasure of seeing the beautiful sunrise, one morning of the past week. We could not compare it to anything more beautiful than our dear American flag stretched from pole to pole, as if wafting the New Year greeting from the North to the South.

The high wind of Sunday felled trees across the road and put the telephones out of service. There was no visiting over the wire until the rubbish had been cleared away. Mr. Falk drove out from town with his daughter, Mrs. Reid, and two babies; they found it quite difficult to reach the Elk Horn home of the bride on account of so much trash obstructing the highway.

Mr. and Mrs. Tam Deering, who have been spending the past two weeks of their honeymoon with Mrs. Danz, returned to Seattle. Mr. Deering is a barrister student.

Mrs. Winters, who has been helping care for her grandchildren, the Page family, hopes to be able to return to town by the last of the week to attend the installation of the W. R. C. with that of he G. A. R., to take place Saturday evening next in their hall. Friends are invited, we have been told.

Mrs. A. Schultz enjoyed a visit with her sister, Mrs. Minnie Sutherland, and daughter, Miss Alice Storms Sutherland, from Anacortes. The ladies expect to return home the first of the week.

Mr. Miles and family are happily keeping house in their brand new home. Telephone in the house; Mr. Miles believes in being up with the times.

If any cook is in need of a good recipe for an up-to-date plum pudding, call on Jim Page. Jim is proficient; he made one which weighed twenty-five pounds and tried to eat it all at Christmas dinner. Jim says it's just like mother makes.

Tom Galeittch is still without a housewife; so is Adam Reis, Jr., also the three Danz boys.

To sneeze is fashionable these days; everybody complains of colds. We think the doctors and weather have conspired against us. Wise prophets, but we call it rank larceny.

John and Robert Winters are getting out poles for Joe Subic which Mr. Subic is hauling to town. There being so much mud makes teaming very disagreeable.

Position as book-keeper wanted by an experienced and reliable man. Address Olympic-Leader.

Call for Bids.

Notice is hereby given that sealed bids will be received by the County Auditor of Clallam County, Washington, at his office in the Court-house in Port Angeles, up to the hour of 2 o'clock P. M., on Tuesday, January 7, 1913, for the construction of a bridge consisting of three spans, across the Elwha River on the Burlingame Road, according to specifications on file in the office of the County Engineer.

Bids will be received for both a wooden bridge, and a steel bridge, and bidders may bid on either on one plan only, or both. Bidders upon a steel structure shall submit their own plans.

A certified check or cash to the amount of 5 per cent of the bid must accompany each bid.

The Board of County Commissioners reserve the right to reject any or all bids

By order of the Board of County Commissioners of Clallam County, Washington, made December 3, 1912.

R. D. McLAUGHLIN,
Auditor of Clallam Co., Wash

BEST BUY IN CITY

A Good Home All Furnished and Just Ready to walk into. Electric lights. Hot and cold water. Standing wash basin both stories. Eight rooms. 24 fruit trees. Lots of berries. Good barn and stable. Two large lots.

ACREAGE OWNERS
IN CLALLAM COUNTY

We want to make just oue point clear: We can place your holdings at the best price. See us. We are the largest operators in the county.

THOS. T. ALDWELL & CO.
Box K, PORT ANGELES

City Lots Acreage Rentals, Etc.

TWO BOYS SAVED FROM CERTAIN DEATH

Saving two boys from certain death by drowning in the bay during the gale of Tuesday, Charley Smith, a Neah Bay Indian, proved himself a hero of the highest type when he risked his own life in the stormswept waters of the bay to take two boys off the old tub of a boat in which they had gone adrift. Billy Martell and Kenneth Bell 14 years of age.

The feat which Smith performed was no ordinary one. It was a performance which but few men could have successfully accomplished. It was only by reason of his ability as a surf man due to his training in the surf at Neah Bay that he was able to bring the boys back in the face of that howling gale, over waves crested everywhere with whitecaps. It is an act that should certainly not go unrewarded. Carnegie medals have been awarded for deeds of less heroism.

The two boys, in company with Charley Fuhrer, were down at the city dock when the hat of one of them blew off. Bill Martelly took Sandy Thompson's heavy skiff and went after the hat. They could not return in the face of the gale, and drifted rapidly out into the bay. Fuhrer ran to the new Laurel street dock where a crew of men were at work, and gave the alarm. Smith got a small skiff and went after the drifting boat.

By the time he could overtake the boys they were over a mile out in the bay, fighting to keep their boat headed into the wind. Taking the boys off the other boat and allowing it to go adrift, Smith started for shore. After a hard battle with the waves and wind he succeeded in reaching the beach near the mouth of Ennis Creek.

At the adjourned meeting of the city council held Monday evening, the only business taken up was the election of a successor to D. O'Brien.

The petition of sixth ward voters asking for the appointment of E. B. Fleming was the only one presented to the council, and was elected.

The meeting was called by the mayor for the consideration of important business, it being understood that the railroad men would appear and ask for a franchise. This, however, was postponed until later in the week.

Seventh Day Adventist Church. Meeting place, home of Mrs. Emma Menary, Eighth street, between Pine and Cedar, Pine Hill. Sabbath school 10 a. m. Preaching services 12:15 p. m. every Saturday. All are cordially invited to attend.

ROYAL BAKING POWDE
Adds Healthful Qualities to the Fo

Prof. Prescott, of the University Michigan, testified before the P Food Committee of Congress, that acid of grapes held highest rank as article of food and he regarded the sults from baking with cream of tarta baking powder as favorable to health.

Royal is the only Baking Powder made from Royal Grape Cream of Tartar.

Call for Bids for Bonds

Notice is hereby given that the Board of County Commissioners of Clallam County, State of Washington, at its regular meeting held on Wednesday, November 13, 1912, ordered the County Auditor to call for bids on the bond issue of $300,000.00, which bonds were voted at the General Election held November 5, 1912, for the purpose of building and improving roads and bridges in said County, and which, according to the election returns as found by the official Canvassing Board, had carried by a majority of more than three-fifths as by law required, there being 1285 votes in favor, and 620 votes against said proposition.

Notice is therefore hereby given that bids for the purchase of coupon bonds in the sum of $300,000.00 will be received by the said Board of County Commissioners at the office of the County Auditor. at the Court House in Port Angeles, Clallam County, Washington, until the hour of 2 o'clock p. m., on Monday, January 6, 1913, and that at said time and place said bids will be considered and said bonds will be disposed of for the most advantageous offer.

Bids are required to state the price and rate of interest, not exceeding 6 per cent, at which said bonds will be taken.

Said bonds to run 20 years, Clallam county to have the option of retiring any or all of said bonds after 10 years from the date of their issue.

By order of the Board of County Commissioners of Clallam County, Washington, made in regular session on November 13, 1912.

R. D. McLAUGHLIN,
Auditor of Clallam County, Washington.

Treasurer's Notice

The Treasurer of Clallam County, State of Washington, will pay upon presentation at his office in Port Angeles, Clallam County, State of Washington, the following warrants, and all prior issues on said funds:

County General Fund

Warrant No. 656 to 663 inc and 666 to 672 inc and 674 to to 690 inc and 692 to 711 inc, dated March 2nd, 1895.

County Bridge Fund.

Warrant No. 424, dated December 13th, 1910.

County River Improvement.

Warrant No. 203 dated March 12th, 1911.

District Road and Bridge Fund.

District No. 1, warrant No. 239, issued October 14th, 1910.

District No. 3, warrant No. 628, issued Nov. 12, 1912.

General School Fund

District No. 2, warrant No. 53, issued September 27th, 1911.

District No. 9, warrant No. 69, dated May 25, 1912.

District No. 11, warrant No. 48, dated May 12th, 1912.

Dist. No. 26, warrant No. 14, dated Dec. 30, 1910.

District No. 31, warrant No. 6 March 8, 1912.

District No. 54, warrant No. 5 March 2, 1912.

No interest will be allowed af cember 13th, 1912.

C. L. BABCO
County Trea

LODGE NOTICES

HELLO P.A.P.—Port Anele Lodge No. 991, Loyal Order Moose, meets every Monday evein in Haning Hall. Visitors cordally invited.

E. E. Eisher, W. Dictator
L. M. Campbell, Secretary.

W. of W., Ediz Circle No. 24, meets first and third Satuay of each month in I. O. O. F. Hall

Angie J. Buchanan, CN.
Paul T. Hopf, Clerk.

F. O. E.—Port Angeles, No. 43, F.O.E., meets every Saturday ening at Haning Hall. Visitors rdially invited.

A. H. House, WP.
E. R. Gehrke, Sec.

W. O. W.—Port Angeles Camp, o. 97, meets second and fourth Sardays of each month in I.O.O.F. Hl.

H. O. Boyd, Con. Com.
W. A. Rogers, C

B.P.O.E.—Naval lodge No. meets every Thursday evening o'clock at Elks Hall oppo Angeles Hotel. Visitors cordi invited.

T. F. Trumbull, Exalted Ru
Conrad Luppen, Secretary.

P. J. WILLIAM
The Old Reliable
JEWELER
Watch repairing a specialty.

J. E. Cochran F. S. Thor
COCHRAN & THORP
Attorneys-at-Law
Practice in All Courts
Office Rooms 18-19-20 Aldwell Bloc
Port Angeles, Washington

C. E. FULMER
FUNERAL DIRECTOR
Telephone L 74

McKee & LaFlower
FUNERAL DIRECTORS and Embalmers
Phones: LaFlower 108; McKee 105
LADY ATTENDANTS

Work Shoes For Working Men

We have a complete line of Luedke, Schaffer, Buttles Co's. work shoes and boots of which this firm make a specialty. Prices $3.50, 4.00 and 5.00. Give us a call before making a purchase.

JENSEN, THE SHOE MAN

We Want Your Listings of City and Farm Property and---

We Want Them Now

We can handle your holdings at prices that are right to you.

W. A. Haight & Co.,
Opposite Times Clothing Mart.

Mr. Newcomer!

ɜ large business of this store has been built
policy of fair prices, highest quality of goods
ırteous treatment of every cusomer.
believe that a satisfied customer is the best
ɜement, and we desire an opportunity to
ı to our list of satisfied customers.

S. J. LUTZ & CO.

ᵣURNISHING GOODS SHOES
MEN'S CLOTHING

POROUS PLASTERS

Now is the time of the year when
you need a

Plaster for Colds, Rheumatism, etc.

Belladonna Plasters
Kidney Plasters
Capsicum Plasters
Mustard Plastesr

Any one of the above 25c.

We have a fresh stock.

Mathewson's Drug Store,
Jear Post Office Phone 28.

We Want Your Listings

Mr. Investor, are you watching Port Angeles?

Can you imagine the effect the railway will have on property values in this city? Start the new year right and buy some property in the most flourishing city on the Pacific Coast. . . .

McDougall & Hooker
Phone 208

HARRY C. PEET & CO.

Acreage on Easy Terms

We can now sell 160 Acres of Nice Level Land near old city limits in 10 and 20 Acre Tracts.

This property is fine for chicken ranches. Prices only $500 each, 10 acre tracts. Terms $50 down, $5 per month.

HARRY C. PEET & CO.

.W. MANDEAU
Builders Real Estate Exchange
Corner Front and Lincoln, by City Scales

ery highly improved farms. Acreage improved or unimproved. Property bought and sold.

Business Lots. Residences. Residence Lots.

ist with me for quick sales and a square deal. Property bought for non-residents. Absolutely safe. No misrepresentation.

QUAKER RESTAURANT

ıreful Service, Superior Food, and Home
ɔoking. Sunday Dinners Our Specialty.

We Bake all our own Bread and Pastry
CHAS. E. STOCKWELL & WIFE

GALE WAS TERRIFIC

Blown adrift by the terrific gale of Tuesday, when her immense anchor chains parted and left her heavy mushroom anchor in the bottom of the sea, the U. S. Lightship Swiftsure came into port late Tuesday evening and tied up at the government dock at the lighthouse.

The Swiftsure is stationed in the mouth of the Straits, about 13 miles off Cape Flattery, and is equipped with lights and foghorns to warn vessels off the Swiftsure Shoals. The captain declares that the gale of Tuesday was the worst he has encountered at his station. In spite of the fact that the ship was kept steaming against the storm, the force of the gale was such that she parted her anchor chains about eleven Tuesday morning.

The Swiftsure is a grim looking steel craft, painted yellow, and with heavy black letters ten feet high spelling her name along the whole side of her. She is built like a gull, and rides the waves high and dry, like a gull, but she is hard to handle in the face of a storm, and about the only thing she can do is to turn and scud before the wind, as she did Tuesday.

ALL RENTS ARE RAISED

Notices were received the first of the week by all the tenants in the Opera House Block that beginning with the first of the year their rent would be raised just half. This applies to both the store rooms on the street level and the offices in the second story.

This raise is not congned to the Opera House Block. Practically every tenant on Front street who has not a long time lease on his location has received notice of a raise. Those who have a year's lease ahead consider themselves fortunate.

The advance in rentals comes as a direct result of the inflation in property values along Front street, and not from additional business being done on the street. Business men declare that the advance is not justified by business conditions, but they have no choice but to accept the raise and pass the burden down onto the consumer.

REVIVAL MEETINGS

Will begin in the 1st Methodist church Janaury 5th, 1913. The Rev. E. Barnes of the Southern Illinois conference will conduct the services and do the preaching. Evangelist McCarty will have charge of the music.

A chorus choir will be one of the special features, and good music is insured. A cordial welcome is extended to every body to attend all the services.

Miss Winifred Romney went to Seattle yesterday for a few days' visit with friends.

Bodley's Racket Store has bought from Thenan's their stock of Grand Union goods and are moving today.

Mrs. R. M. Toler is seriously ill at the hospital from blood poisoning.

All the city schools will open next Tuesday, the 7th.

Rooms to rent. Phone L 181.

JAMES STEWART
Attorney-at-Law
Office on Front Street
Port Angeles, Wash.

J. W. LINDSAY
Attorney-at-Law
Corporation and Probate Law a Specialty.
Port Angeles, Wash,

SAVING MONEY

Perhaps more than any other known virtue, develops character.

The boy having once formed the habit of saving finds it so attractive that when a man he saves naturally.

Try having a bank account and see what opportunities come your way.

$1 will make the start at this bank.

Bank of Clallam County
Port Angeles, Washington
Established April, 1895.

LINCOLN HEIGHTS

Lincoln Heights failed to appear last week, therefore, after wishing everybody a happy, prosperous New Year, we will go back and pick up the dropped stitches.

Mr. Dunn, who was in the Olympic hospital about two months, was brought home before Christmas and is able to walk about the house.

The Burgman family and their guest, Mr. Allen of Okla., spent Christmas with Geo. Critchfield's, out in the country. Thursday, Mr. and Mrs. Bergman went to Seattle to visit friends.

Mesdames Hall, Daisy and L. C. Fleming, believing in co-operation, prepared Christmas dinner at A. H. Hall's for their families and invited guests, viz: Mr. and Mrs. J. A. McKee, Mrs. Harding and Mr. and Mrs. Sturgill. It was decided co-operation made it much easier for the cooks. Seventeen ate dinner and so much remained that several remained for supper.

The Bowman family had their usual reunion and Christmas dinner with Mr. and Mrs. Bownan.

Mr. and Mrs. Chamberlain were guests of Mr. Harley Clark and wife.

Mr. and Mrs. Phil. Meredith had quite a number of guests Christmas day. We think almost every family observed the day in some manner.

"Uncle Sam" was too slow about bringing the turkey sent by a friend in Colorado to the Fleming tribe for their Christmas dinner. It did not arrive until Thursday, therefore they had another cooperation feast Friday evening at the home of J. B. Fleming. Twenty-one persons were present.

Christmas trees were much in evidence in the homes, at the church, and in school when they closed for holidays. The intermediate and primary rooms had excellent programs in connection with their trees.

Mr. Fleming, Sr., was the recipent of a handsome and very useful gift, a rocking Morris chair, made and presented by J. A. Epperson.

Fred Solf is happy, being able to get out and walk with the aid of crutches.

Henholein has sold his 10-a ranch, also his cows, except one, and separator. Mrs. H. is a sufferer from rheumatism and can't use her hands very well.

Mrs. Mahaffy went up sound on a trip and left Mrs. Dorr in charge of her home.

Mrs. Abe Davidson came to town Monday to visit home folks.

A family by name of Nelson from Portland has rented the Bown place and are moving in.

The many friends of Rev. an Mrs Avery will be pleased to hear that they have a good situation at Burton on Vashon Island. Also that Harry Avery is married.

The saloon question has agaiu come up with the usual difference of opinion. The contention that as a majority voted wet is proof that the people were satisfied with present conditions is not in accordance with the views of many of our citizens. That vote was no more proof that voters expected present conditions to continue than was the voting bonds for the new school house building evidence that they wished the school to be conducted in the identical manner it was in the old building. We live in a progressive age and expect improvements each year. If we do not advance we are not living up to our opportunities. There are rules governing libraries and all public institutions which are liable to be changed each year. Why make an exception of saloons? When any contract is made for a year it is good only for that year and may be changed the next one. If the one who controls wishes he has the right to do so, and the other party a right to accept or decline.

If the saloon men don't like the ordinance they are not compelled to run a saloon, let them engage in a more honorable occupation. The main argument used to get wet votes was that if the town went dry whiskey would be "boot-legged" in by various means and would be in every mill, logging camp and many other places in country where it could not be controlled, while it could be controlled in the saloons. Now, Webster says controlled means checked, restrained, governed. We had a right to expect good government of the saloons and have faith enough in the intelligence and morality of our citizens to believe that if they could have a vote on the question of restrictions as proposed, the vote would be in the affirmative.

Nobody Says "If" Nowadays

About the big developments coming to Port Angeles

FOR WE KNOW

That the railroad, Earls' Mill, the county roads, the docks, the bridges and city improvements are assured facts : : : : : :

Therefore

A BUY TODAY absolutely means a profit to you, a sure quick profit.

I Can Place You Right.

J. E. LESTER,
Real Estate Broker,
PORT ANGELES, WASH.

FOURTH WARD

Happy New Year to all the heavy rains, Monday night was water everywhere and not a drop to drink.

Mrs. D. C. Reid and children went home Sunday, her father H. A. Falk, accompanying them, found some difficulty in getting there as several trees had fallen across the road, which had to be cut out before they got through. Mr. Falk says it was anything but pleasant, as the rain was pouring down.

Mr. and Mrs. Bert Sturdivant went to Serttle Monday for a few days. Mrs. Donahoe is caring for their small daughter during their absence.

Mr. Cohen moved to 9th and Albert Streets the first of the week.

Mr. and Mrs. F. M. Wait are on the sick list, quite a good many are ailing with colds, none serious.

Edward O'Neil is fitting up the red store building on Front Street at the top of the hill as a hotel. Ben Woods is doing the work, starting in on it yesterday morning.

Ansel Jackson killed three wild cats and a large cougar at his place this week. The pelts of the animals were hung out in front of Merrill's Grocery yesterday.

ENGLISH TAKES PHOTOS

LOOK HERE!

Some of our prices on Flour and Feed.

FLOUR:
Ideal.....$1.25.
Holly..... 1.20.
Snow White..... 1.20.
Fishers Blend..... 1.20.
FEED:
Chop.....$1.35.
Ground Wheat 90 lbs. 1.00
Ground Barley 100 lbs. $1.65.
Rolled Barley 80 lbs. $1.30.
Wheat.....$2.00.

We have the Largest and Best assortment of feed in the city. Get our prices on any kind of feed you want. Special prices on quantity lots.

F. A. STILES - - Phone 38

The Phelps Dry Goods Company.

BEGINNING SAT. DEC. 4

Pre-Inventory Sale

Biggest in history of our store

We must make room for our new stock of spring goods, so are going to make prices that will move the goods rapidly.

$8.00 Sweaters reduced to.....$6.00
5 00 Sweaters reduced to..... 3 50
and all other sweaters in stock at one-half price.

Now is your time to buy. Flannelette kimonas and dressing sacks and all our fleeced-lined house dresses reduced to one-half price.

$1.25 outing flannel night gowns reduced to.....$ 98

$1.00 outing flannel night gowns reduced to..... 79

$ .75 outing flannel night gowns reduced to..... 50

All our best outing flannel goods reduced to 10c. per yard.

Flannelette and Fleece lined dress goods for sale at 10c., Some exceptionally beautiful patterns for Kimonas amongst them.

Ladies fleeced lined underwear, both shirts and pants, reduced from 60c. to 40c.

Childrens' underwear reduced to 20c. per garment.

Hosts of other BARGAINS too numerous to mention. Call early and get first choice. : : : : : :

The Phelps Dry Goods Company.

Expert horse shoer at Morey's Blacksmith Shop, First and Oak Streets, opposite City Hall.

Bring that old photo in and have repaired, copied or enlarged.
The English Studio.

Mrs. Leila Church and daughter Ruth were passengers on the Sol Duc Monday for Seattle.

Spring turning lathe for metal came in on the Olympic Power Company this week.

Furniture Repaired. All work guaranteed. Leland & Leith. Phone No. 7.

Miss Ruth Gould was a passenger to Seattle Monday.

For all kinds of sheet metal work see Mitchell.

English Art Studio opposite post office.

Invitations are out for an informal dancing party to be given at Parish Hall, Friday evening, Jan. 3rd, by Mr. and Mrs. W. B. Ritchie in honor of their guest, Miss Mae Saunderson of Seattle.

If you are looking for bargains call on Mrs. Goldwater. The complete stock of Dry Goods selling at cost or below. Must vacate the the store as quickly as possible.

Paul and Howard Farmer returned to Seattle Monday after being week end guests of former school mates and friends.

Mr. and Mrs. Frank Wescott were over-Christmas guests at the home of their daughter, Mrs. McAmis.

A. M. Dann, of the new reality firm of Dann & Neal, came up on the Sol Duc Monday morning.

Now is your time to buy when I am forced to close out my stock as quickly as possible and so have marked down everything in the store. Mrs. Amelia Goldwater.

Mr. and Mrs. Kirschberg of Alameda, California, who have been spending a month with their daughter, Mrs. Julius Kirschberg, left for their home on Monday's boat.

Decker & Thompson are making preperations to log Fred Rainey's land at the mouth of Salt Creek, the Gate City shops having just completed overhauling the machinery.

The Sequim Press says that Dr. McGeorge is about again after several weeks of illness. The Dr.'s friends down this way are all pleased to learn of his improvement.

Miss Mabel Pease, who has been a holiday guest at the Delebarre home, left for Portland Monday where she teaches in a private school.

Mrs. Mary Trumbull and daughter Miss Anna Trumbull returned to Townsend Monday after spending Christmas with Angeles relatives,

Miss Alice Henson, who has been here for several days visiting realatives and friends, returned to the State University Monday.

English worsted goods, American style. go to The New York Tailors, 730 Fort St., Victoria.

Come Into Our Store

and look over our big line of new postals.

Comprise fine views of Port Angeles, the Lake Country and vicinity

The Nailor Drug Store

"The Quality Store."

Nailor, Proprietor. Phone 41

BLE GOODS, RIGHT PRICES
SQUARE TREATMENT,

prompt delivery are the Planks in our form which we offer for your consideration. A Progressive Store for conservative buyers.

HOPKINS - - Phone 33
Headquarters for Everything Good to Eat

OUR LAUNDRY.

can be seen upon scores of our happy customers, who with their immaculate linen, offer irrefutable proof of the superior excellence of our skill.

But it is not alone upon our expert workmanship that we claim your favor. We also have the habit of promptness, regularity and strict business methods. We do things and do them systematically. That is why we always make good.

Angeles Steam Laundry
James Wooley, Prop.
Let us do your work We do it right.

PEOPLE ABOUT TOWN

Mrs. Ina McNutt, Superintendent of Schools, announces the following successful candidates for teachers' certificates at the last examination: Mrs. Emma Broughton, Mrs. Eva I. Griffith, Hattie E. Markey, L. G. Wickersham, M. A. Carty, M. H. Breininger, Hattie M. Watson, Juanita Glen, Helen C. Laurens, Herbert B. Smith, Laurie Drumb, and Lydia G. Ross.

A nice lot of old clothing has been sent in to the Commercial Club room for the Auxiliary ladies to dispose of, and any needy person will be supplied with what they want by calling there on Wednesday or Saturday afternoons.

Mrs. T. T. Aldwell leaves today for Seattle to put her two little girls back in school after their holiday vacation. She will then go on down to California to spend a month with her mother who is in very feeble health.

J. E. Beam,s brother, Ed Beam, who has been here for a number of weeks, went to Seattls to meet his wife this week, returning Wednesday. They will spend the winter here and expect to remain permanently.

Mrs. Susan Phelps is in Seattle to meet the agents of the big Eastern wholesale and manufacturing houses to select her stock of spring goods. Note change of advertisement.

Mary Gay Morse and Miss Hazel Morse came home for the holidays. There is nothing pleasanter in life than a complete family circle on such occasions.

Neat buttons announcing that you must come to Port Angeles, the seaport city, for the best real estate is being distributed up sound by Dann & Neal.

For Sale—Two fine lots, N. E. cor. 13th and Cherry. All cleared and plowed. Good view. Cheap, if taken at once. J.S.Anderson. Phone X 249.

Go to Leland & Leith for all stove repairing, furniture and saws of all descriptions. All work guaranteed. Opposite Johnson & Bork. Phone 7.

For Sale—six room house on four lots. Sixth Street near Albert. Price, $4,000. $500 cash, balance easy terms. W. A. Haight & Co.

Better look up Willis Mathewson's advertisement in this paper this week. You may find something there to interest you.

Charles Mayer, one of Chicago's live busiuess men, and a large realty owner in Port Angeles, has been in the city since last Friday.

Mrs. D. E. Zent visited with sister and mother in Seattle and Tacoma during the holidays. Mr. Zent joined her New Years day.

F. E. Warner, the Optician, will be at the Merchants Hotel Jan. 6th for ten days. Eyes examined free. Prices reasonable.

Nothing reserved, my whole stock of dry goods marked down to cost price or below. Mrs. Amelia Goldwater.

For best results have your kodak developing and finishing done at English Art Studio, opposite Post Office.

Fashionable dressmaking or plain sewing by day or at home. Call at Mrs. L. R. Thompson's, or phone 166.

Mrs. C. C. Taylor, who has been residing in Seattle for some time, is again a resident of Port Angeles.

Mrs. Mm. Martell, of Tacoma, is a welcome guest at the home of her sister, Mrs. Ramsey.

Miss Lillian Davis of Seattle spent the holidays with her uncle, Fred Wescott, and family.

C. J. Farmer came down from Seattle Tuesday to attend to business matters here.

The launch Claire for sale or trade for real estate. C. E. Fulmer.

All our trimmed hats to sell at cost.
The Ladies' Hat Shop.

Dr. L. C. Mizner was here from Sequim Tuesday.

English takes photos.

AT THE STAR THEATER

It seems as though the Kalem Company reached the climax in photoplay production when they produced the two-reel feature entitled, "Tragedy of the Desert," which is a spectacular dramatic production, taken in Luxor, Egypt, in the Nile valley, and on the Great Desert. It is the life story of Dr. Franklin Cochran and wife. This picture will be appreciated by all who are fortunate enough to see it. The comedy, well, you will laugh when you see it. Jan. 7, 8, 9th.

E. W. Merrill & Co.

ANGELES
Brand Coffee

Steel cut and chaffless. A trial is all we ask. Roasted, Ground and Packed for E. W. Merrill Co.

E. W. Merrill & Co.

Bridge Work

Can be inserted to replace one tooth or several; to fill one space or several spaces, whether front or back teeth. We bridge broken-down teeth to add teeth where there are alternate spaces and remaining natural teeth, thereby supporting, retaining and STRENGTHENING the dental arch. If you have a vacant space between your natural teeth have it bridged NOW, for if you do not, the tooth or teeth of the opposite jaw, lacking antagonizing teeth to bite against, become extruded from the gum and loosened—the unprotected gum is wounded and rendered sore by hard food substances, causing PAIN and PYORRHOEA and loss of CHEWING POWER, thereby causing INDIGESTION and its train of following consequences. Think this over, then attend to it. You owe your body the best of tools to work with—a good set of teeth. Give it a square deal, and DO IT NOW.

DR. C. C. DOBBS
Opera House Block.

WATCH THIS SPACE

Business is still rushing but next week we will take time to tell you of some special good bargains we will have to offer to you. : : :

McBurney's Cash Grocery, Meat Market and Feed Store
Phone 45 Goods Delivered Promptly

Send the Olympic-Leader to your Eastern friend and interest him in Port Angeles

Port Angeles vs. Seattle

Have you any Seattle property that you will trade for real estate in Port Angeles? We can handle it for you. . . .

DANN & NEAL

Real Estate — Port Angeles
Insurance — The Seaport City.

The Season's Greeting

We extend cordial New Years greetings to all our friends and patrons. with many thanks for their liberal patronage the past year.

We solicit a generous share for the new year, and our aim will be to please and give the best service possiblt.

Edward Christopherson

ARCHITECT

Arthur J. Russell, of Seattle,

Will hereafter be in Port Angeles Thursday, Friday and Saturday mornings, and will be glad to consult with persons wishing to improve or develop business or residence propeities.

Port Angeles: With Dr. Hyde, 'Phone 247.
Seattle: 635, 638 Burke Buld'g., 'Phone Main 728.

A FARM

is an item of real security. To own one in Clallam County is a blessing.

Land Values Are Going Higher Every Day

You can buy a farm in Clallam County reasonable at this time.

Port Crescent Farm and Dairy Tracts

are the most attractive and reasonable in price of any offered.

See J. E. BARNES

Port Angeles, Wash.

DAY & SHEARER OPEN OFFICE

What should prove a particularly strong combination in the real estate field shied its hat into the ring this week when E. E. Day and Grant Shearer associated themselves under the firm name of Day & Shearer. They have opened offices in the front of the garage on the Laurel Street dock.

Probably no man on the Olympic Peninsula has a larger acquaintance among men of affairs in this state than E. E. Day. For eight years he has been manager of the Merchants Hotel, quitting the management last summer to take charge of the Sol Duc Hotel at the hot springs. Mr. Day is a great mixer, and has a wonderful capacity for remembering names and places. His large acquaintance will be a valuable asset to the new firm.

Mr. Shearer has been in the real estate business in Seattle for the past eight years, making a specialty of high-class inside property. During the first year that he was in Seattle he was connected with one of the most substantial real estate firms here. After the first year he branched out for himself, and is one of the few realty men in Seattle who have managed to keep an office open continuously since then.

The new firm is here to stay. They propose to build up a permanent substantial business. They will have nothing to do with anything but the best and most acceptable property. Both men have already established themselves in such a way that they cannot afford to be connected with any but the best kind of business.

ENTERTAINED IN HONOR OF MRS. LULA CHURCH

On last Friday evening Doctor and Mrs. McGillivray were host and hostess to one of the prettiest and most delightful parties ever given in our little city. Dainty hand-painted invitations were sent out announcing the party, which was given in honor of Mrs. Lula Church. Complimentary to the Misses Ruth Church and Margaret Delebarre, who had acted as flower girls at the wedding of the host and hostess, they were privileged to invite a party of young people as their special guests so that there were in all about 150 present. The interior of Parish Hall was hardly recognizable, such a transformation had been wrought by the beautiful decorations in Japanese design. The dancing hall was festooned the entire length with bright colored ribbons of crepe paper reaching from center to sides, while all down the center were hung Japanese lanterns and parasols, both large and small. The dining-room and card rooms also carried out the Japanese motif, and a more comfy, homey appearance was given by the pretty soft rugs on the floors.

In the receiving line with the host and hostess were Mrs. Church and Doctor and Mrs. Frederick Hyde. Mr. and Mrs. Wm. Stoval and Mrs. Wm. Moore graciously assisted in the entertainment of the guests, while the Misses Mae Brumfield and Vivian Stoval made a pretty picture in their Japanese costumes as they assisted in serving the dainty refreshments in the dining-room.

Both dancing and card playing were enjoyed until the "we sma' " hours of morning. The favors at cards were awarded to Mrs. Frank Fisher and Mrs. E. E. Hopkins and to G. M. Lauridsen and G. V. Smith. Tiny Japanese fans were distributed as favors to the merry dancers.

Miss Mamie Thompson has invitations out for a party at Parish Hall Thursday afternoon in honor of her fourteenth birthday.

Mrs. S. W. Hartt returned to her home in Seattle Thursday after a few days' visit here with relatives.

Start the New Year Right

The only way to do so is to made a deposit, however small with the : :

Citizens National Bank
Port Angeles, Washington.

SHOOTING A SALMON.

It Was Mighty Exciting Even if the Fish Did Escape.

Uncle Ben Brown was one of the earliest settlers in Oregon. He was an intelligent man with a keen sense of humor, and his tales of pioneer days always drew an interested audience. This story is one of the most popular:

"There used to be lots of Indians on the Rogue river when I came here. And they sometimes did mighty queer things. There is a place above Gold Hill called the Dardanelles, where the river rushes between steep rocks, with a big, quiet pool below.

"I was camped at the Dardanelles in '53, and one evening a packer came along, going south. An Indian was there with his canoe. He'd been sitting on a stone for an hour or more without moving, watching the big salmon that kept shooting out of the pool, upending like a stick of cordwood and then plunging back into the water. No doubt he was thinking how good a steak off one of those salmon would taste. The packer soon made a bargain with the Indian to take him over.

"The Indian piled most of the pack in the front of the canoe and took his seat in the middle. The white man sat behind and towed his horse at the end of a lariat. The packer had an old, fat barreled, sawed off musket, called a 'yauger,' that the Indian laid across the pack in front of him. Halfway across he stopped paddling and squinted down into the water. He saw a monster salmon right under the canoe. Grunting 'Skookum salmon!' he dropped the paddle and, grabbing up the yauger, rammed it into the water up to the locks, took aim and discharged it.

"I guess he didn't know that he couldn't blow a hole in the Rogue river with a gun without startling results. The canoe turned over like a flash. Pieces of the old yauger went twenty feet into the air. The Indian and the white man both disappeared. Presently the packer came up and began to swim around, trying to collect his goods, sputtering and making severely critical remarks about Indians in general.

"The Indian didn't come up for some time. When he did it was near the foot of the pool. His face was covered with blood. In two plunges he made shore on the other side of the foot of the rapids, rushed up the bank and stopped a moment to brush the wet hair hurriedly out of his eyes. Then, with one dazed look in my direction, he exclaimed, 'Hoosh, hoosh!' and dived into the brush. He must have thought that the salmon or the gun or the river was bewitched, for I never saw him again on Rogue river. So far as I know, the salmon was uninjured."—Youth's Companion.

Force of Habit.

In New York, during the old Bohemian days of Ada Clare, Harry Clapp, George Arnold, William Winter and the rest, Nat Urner, the novelist, knew every bohemian and had got so used to pathetic tales of personal distress that whenever he met a man he unconsciously assumed that man to be in hard luck. Meeting Frank Patton one day, he said to him, "Well, how are you, my dear boy?" "First rate," said Patton; "got an editorial position, got a good wife, got a bank account, and everything is lovely." "Well," said Arnold, "never mind, old fellow. Cheer up, cheer up."

A Presumptuous Teacher.

A public school teacher on the downtown, east side, in New York city, had a pupil so persistently unruly that it became necessary to write to the child's father. This the teacher did in the

ANGRILY FLOURISHING A PAPER.

most polite manner, beginning her letter, "My Dear Mr. Blank."

Next day a very stout and very irate woman appeared in the classroom angrily flourishing a paper.

"I'll teach you to call my husband 'my dear,' " she cried. "Why, my husband, he ain't never saw you in his life, and I believe him, you piece of impudence!"—Lippincott's.

Answered to the Name.

A couple of drummers, having a few hours' layover in a small town, decided to dine at the village hotel. On looking over the bill of fare they noted that young "fry" were "special" for that meal, so one of the men turned to the pretty little waitress and asked: "How's the chicken?"

The young lady blushed, then answered: "Oh, fine all right. How are you?"—Everybody's.

JOHN CAIN REAL ESTATE CO.

OWNER OF
250 BUSINESS LOTS
in Francis and Liberty Street Districts

Residence and Acreage Suitale for Platting

No tax titles or undesirable property handled.

Enormous Profits Will Be Made in Pt Angeles Business Property.

OUTSIDE AGENTS:
G. W. Morrow, 613 Railway Exchange Building Chicago
C. M. Morrow, Lewiston, Mont.
Fred Kohse & Co., Victoria, B. C.

A Simple Clothes Questio

If the minimum price for which our Chicago tailors, E. V. Price & Co., can make a good suit of clothes is $2

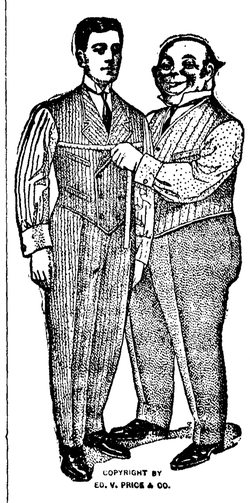

How can some novice tailor offer you clothes "just as good" for $15.00?

Answer the question yourself, and then have us take your measure. It will not be a costly experiment, for we'll be here tomorrow to make good our guarantee of satisfaction.

Charles A. & Wm. Filion,
Port Angeles

JAMES R. GALLAGHER'S TRAN

—: PHONE 24 :—

LIVERY, FEED, SALE STA

Lincoln Street Wharf, Port Angele

Commercial Baggage a Specialty. Cab Service at All
Piano Moving. Heavy Hauling.

Horses for Sale on Hand Now.

Filion Mill and Lumber

Manufacturers of and dealers in Rou Dressed Lumber, Lath, Shiplap, Rus ing, Plain and Fancy Casing, Etc.

The Best Cedar Shingles Made.

Office and Mill on Lincoln Heights.

GATE CITY MACHINE S

Machenheimer Bros. Proprietors

Fourteen Years Machinist with Puget Sound Mills & Tim

Does all kinds of Repair Work and carries a full line of Shafting Motor Boat Supplies, Batteries, Oils, Magnetos. Boiler work a s

LEWIS LEVY

REAL ESTATE BROKER

Property Bought and Sold on Commisssion

Trust Funds Invested to Good Advantage on Commission

My 30 Years of Real Estate Knowledge is WORTH MUCH to You, Mr. Investor.

List your property for rapid selling; your prices and terms must be right.

Address No. 6 Laurel St.,
P. O. Box A 1. Port Angeles, Wn.

WRESTLING AND BOXING

Athletic Entertainment at Opera House Wednesday Evening, Feb. 26th.

The athletic fans of the city will have a chance in the near future to see some clever boxing and wrestling contests. Lonnie Austin, the well known instructor, was a visitor here this week looking around for a suitable place to open a branch school.

The first entertainment will be held at the opera house Wednesday evening, February 26th, when a fine card of wrestling and boxing bouts will be staged.

Lonnie has talked with several of the local boys, among them Clyde McDonald and Herbert Woods who will be the headliner of the wrestling bouts and he is trying to get a match between Getchell and Anderson if possible.

Chet Cross, one of Anderson's pupils, lives here now and he wants to meet some good boy. Fred Gallagher and Ben Wilcox have also asked for a chance to show their prowess.

Austin & Salt have given the athletic fans in the northwest some of the best conducted entertainments that have ever been witnessed and they should make a grand success of their venture here.

"On the face of the returns" in last week's Olympic-Leader it would appear that everybody in the lower Elwha valley has the famous Jorgenson potatoes for sale. It seems that the ranchers were gathered at a sort of men's quilting bee — baling hay, we believe they call it— when one of the number put up the suggestion that inasmuch as they all had had seed potatoes from Jorgenson, they might as well advertise their regular crop as such—in other words, put up a neighborhood josh on Goodwin, who bought the Jorgenson ranch, spuds and all. B. J. Sittser and John Dougherty said this week, when we asked them as to the latest quotations on Jorgenson potatoes, that they really had none for sale.

HOLLY HEIGHTS — MT. ANGELES WAY.

A man whose name is Beaumont
Says: What do you think I want?
Why! Neighbors galore—
At least half a score—
And the street cars to run past my door.
We live out Mt. Angeles way,
The railroad is coming some day,
We'll be right in town
Where pleasures abound
And people will come there to stay.

That reminds me: Mr. Madison says he has bought the "Owen McGlynn" place and will come there to live permanently after awhile.

The Filion & Wright Co. will leave us, perhaps, before long. They have been good neighbors—none better—and we are sorry to have them go away from this locality. We remember the happy times we have spent together and memory will ever cherish them with gratitude.

Mr. Davidson's people are on the McGlynn place.

Mr. Pringle has got a fine home and near to town, yet he talks of Oregon sometimes. I hope he will not go there.

Jack Winn says that he will sell all but five acres of his land and that he can make a good living on that. I think so, if one would specialize. There is asparagus, water cress, I have heard that it grows wild here in wet places.There is pie plant and strawberries—some everbearing blackberries along the fence now. Artichokes, two kinds, I think the tubers would make fine sweet pickles and would be saleable; they are healthy when cooked like potatoes and are also good feed for pigs. Then there are bees. If people would eat more honey in this climate they would not have "La Grippe." They need some shelter on account of the dampness.

Ben Chambers people seem to be busy. They supply the cityites with milk and also raise some fine pigs. With them at one end and Beaumonts at the other, with the "County Home" in between as a permanent institution, we can hold things level until the gaps are filled up.

Furniture Repaired. All work guaranteed. Leland & Leith. Phone No. 7.

Ford

MR. AUTO BUYER

"You'll get yours"—if you place an order now.

The demand is greater this year then ever, late buyers are sure to be disappointed.

We still have a few Ford cars in stock, first come first served. Better get yours today.

TOLER SUPPLY CO.

Proceedings of the Board of Clallam County Commissioners.

Monday, February 3, 1913, at 9:00 a. m.

The Board met pursuant to adjournment, all members being present.

Minutes of the previous meeting were read and approved.

The Board instructed the Auditor to issue a warrant upon the Current Expense Fund for $50, payable to Mt. Calvary Children's Home, for the care and upkeep of Vernon Ahires, whose mother is a charge at the County Home.

The Board instructed the Auditor to issue warrants upon the General Road and Bridge Fund to Beall & Co., in the sum of $4565.64 in payment for auto truck delivered in October, 1912.

The Board having received on January, 1913, from Harris Trust & Savings Bank, a telegram, and later a letter confirming same, stating that they had assigned their contract for $300,000 Road Bonds to Weil, Roth & Co., and the representative of said Weil, Roth & Co., in Seattle, having asked that the Board meet in special session to enter into a new contract with Weil, Roth & Co., Commissioners Hansen, Lotzgesell and Clerk McLaughlin, deeming it advisable in order to expedite matters, decided to meet the representative of Weil, Roth & Co. in Seattle, where on January 27, the said assignment was approved and a new contract entered into with said assignees.

The Board at this time took up said matter, and unanimously ratified the action of Commissioners Hansen and Lotzgesell in approving the assignment of said contract and entering into a new contract with Weil, Roth & Co., as follows:

"THIS AGREEMENT, in duplicate original, made and entered into this 27th day of January, 1913, by and between THE COUNTY COMMISSIONERS OF CLALLAM COUNTY, a municipal corporation duly organized and existing under and by virtue of the laws of the State of Washington, party of the first part, and MESSRS. WEIL, ROTH & CO., of Chicago, party of the second part, WITNESSETH THAT:

"In accordance with telegram received from Harris Trust and Savings Bank whereby that bank advised that they had assigned their contract for the purchase of the Clallam County, $300,000 5 per cent bonds, ratified by the party of the first part, and FURTHER,

"For and in consideration of One ($1.00) Dollar by each to the other in hand paid, the receipt of which is hereby acknowledged, and in further consideration of the mutual covenants, promises and agreements hereinafter contained, the parties hereto have and do hereby mutually agree as follows:

"FIRST: That the party of the first part will deliver to the party of the second part $300,000 Clallam County five (5) per cent bonds, bearing date of January 1, 1913, or later at the option of the party of the second part, to be issued in denominations of One Thousand ($1,000) Dollars each, with principal and semi-annual interest payable in gold coin of the United States, at the Fiscal Agency of the State of Washington in the City of New York, said bonds to mature twenty (20) years from their date, but optional at the pleasure of the party of the first part, ten (10) years from their date.

"SECOND: That the party of the second part shall and will pay the party of the first part for said bonds upon delivery thereof a total of Three Hundred Thousand Three Hundred ($300300) Dollars, plus accrued interest, as per original bid bearing date of January 9th, 1913.

"THIRD: That said bonds shall be delivered by the party of the first part to the party of the second part, at their option in Chicago, or Cincinnati.

"FOURTH: That the party of the first part shall and will forthwith furnish to the party of the second part a full and complete, duly certified, transcript of all proceedings had leading up to the issuing of said bonds, said transcripts and proceedings, to be subject to the approval of the attorneys of the party of the second part.

"FIFTH: All the above is understood to be subject to the approval of the attorneys of the party of the second part, whose opinion, fully and finally approving the legality of the bonds is to be furnished prior to the delivery of the bonds to the party of the second part.

"SIXTH: That the party of the second part shall furnish free of cost to the party of the first part, the necessary Blank Bonds.

"SEVENTH: That the party of the first part, through its County Treasurer will deposit thhe proceeds received from the bonds in some bank, to be later agreed upon, in the State of Washington, the same to draw interest at the rate of 2 per cent on the daily balances.

"EIGHTH: That the party of the first part will and hereby agrees, through its County Treasurer, to leave the money on deposit with bank agreed upon, the money to be subject to withdrawal if desired, as follows:

"First $50,000 one month from the date of delivery of the bonds.

"Second $50,000 two months thereafter,

"Third $50,000 three months thereafter,

"Fourth $50,000 three months thereafter,

"Fifth $50,000 three months thereafter,

"Final $50,000 three months thereafter, making the last withdrawal fifteen months after the delivery of the bonds.

"NINTH: That the party of the first part, will through its Treasurer, accept from the bank designated as the depository, certificates of deposit, bearing 2 per cent interest payable at the times and in the amounts as stated in section Eighth, should the party of the second part so elect."

The Auditor was instructed to notify Sequim Trading Co. not to allow Mrs. Crosby any supplies after the month of February, at the expense of the county.

The Board examined the following claims and ordered warrants drawn for same as follows:

On Current Expense Fund:

Pioneer Bindery and Printing Co., supplies	$420.73
Trick & Murray, Inc., supplies	34.65
Webster Publishing Co., Pub. and supplies	64.50
Tribune-Times Co., supplies	10.00
Fuller Publishing Co., publication	2.52
Remington Typewriter Co., supplies	8.05
L. G. McBurney, Mdse. for County Home	53.85
Phelps Dry Goods Co., Mdse. for County Home	15.84
Kirschberg Clothing Co., Mdse. for County Home	10.05
J. P. Jensen, Mdse. for County Home	4.05
M. H. Nailor, Drugs for County Home	1.85
E. A. Prickett, fish for County Home	1.00
James Fitzgerald, meat for County Home	10.30
W. S. McLaughlin, service of bull	3.00
R. D. Willson Hdw. Co., supplies	35.90
C. E. Fulmer, burial of pauper	31.50
S. J. Lutz & Co., Mdse. for paupers	7.00
Drs. Taylor & Taylor, medical services	20.00
E. E. Hopkins, Mdse. for paupers, etc.,	13.80
Port Angeles Gracery Co., supplies for Eng., etc	61.20
Frank Sullivan, engineer's expenses	12.40
Frank Sullivan, engineer's salary	82.50
E. A. FitzHenry, assisting engineer	67.50
L. E. Battelle, assisting engineer	21.00

(Continued on page 8)

Call for Bids.

Notice is hereby given that sealed bids will be received by the County Auditor of Clallam County, Washington, at his office in the court house in Port Angeles, up to the hour of 2 o'clock p. m., on Monday, March 10, 1913, for the construction of a bridge across the Elwha river on the Burlingame Road, according to plans and specifications on file in the office of the County Engineer in the court house in Port Angeles, and also at the office of John M. Baird, No. 509 White Building, Seattle, Washington.

Bidders are required to deposit with the County Engineer the sum of $10.00 as a guaranty for the return of plans and specifications where same are taken from his office.

A certified check or cash to the amount of 5 per cent of the bid must accompany each bid.

The Board of County Commissioners reserve the right to reject any or all bids.

By order of the Board of County Commissioners of Clallam County, Washington, made February 11, 1913.

R. D. McLAUGHLIN,
Auditor of Clallam County, Washington.

Phones, Shop 241, Res. 132.

August Swanson

Blacksmith Shop

Agricultural Implements, Wagons, Buggies, Vehicles.

RELIABLE GOODS, RIGHT PRICES SQUARE TREATMENT,

and prompt delivery are the Planks in our Platform which we offer for your consideration. A Progressive Store for conservative buyers.

E. E. HOPKINS - - Phone 33

Headquarters for Everything Good to Eat

CHEAP-PRICED FLOUR THESE DAYS
Means
FLOUR MADE OF CHEAP WHEAT

Wheat has materially advanced in price—No manufacturer of Flour can give you Cheap-Priced Flour unless he makes it of Cheap-Priced Wheat—Poor Flour is NOT a Food Product.

FISHER'S BLEND FLOUR

Has No Superior in America. It Always Has Been, Is Now and Always Will Be a Blend of
Best Eastern Hard Wheat and Best Western Soft Wheat

Fisher's Blend Flour costs more today than it did recently, solely because of the advance in wheat prices, but it's only ten cents per sack higher today than the lowest price ever quoted for this flour, and ten cents per sack less than the price which prevailed only a few months ago. It's the same Grand Flour our thousands of customers have been educated to eat.

IT ALWAYS WILL BE THE SAME REGARDLESS OF WHEAT PRICES.

Manufactured by
FISHER FLOURING MILLS COMPANY
"America's Finest Flouring Mills"
SEATTLE, U. S. A.

59 FOR SALE BY ALL DEALERS

A FARM

is an item of real security. To own one in Clallam County is a blessing.

Land Values Are Going Higher Every Day

You can buy a farm in Clallam County reasonable at this time.

Port Crescent Farm and Dairy Tracts

are the most attractive and reasonable in price of any offered.

See J. E. BARNES

Port Angeles, Wash.

JAMES R. GALLAGHER'S TRANSFER

—: PHONE 24 :—

LIVERY, FEED, SALE STABLES

Lincoln Street Wharf, Port Angeles

Commercial Baggage a Specialty. Cab Service at All Hours
Piano Moving. Heavy Hauling.

Horses for Sale on Hand Now.

The Phelps Dry Goods Company.

MILLINERY

WE will have the biggest line of Millinery Goods this spring that we have ever handled and a first class experienced milliner.

OUR NEW SPRING GOODS

Are arriving every day so that our store room is packed, but we hope to have a large part of them unpacked and on display by Saturday.

Our Half Price White Sale

Will be continued through the month, and there are many bargains to be had still in Muslin Underwear, Embroideries and Laces.

You will be the gainer if you look over our remaining Suits, Coats, and One-Piece Dresses, for we are making great cuts. A few prices on

One=Piece Dresses Given Below

White Serge and Messaline reduced from $10.00 to.....$8.00
Black Silk reduced from 11.00 to..... 9.00
Brown Taffeta Silk reduced from 13.75 to.....10.00
Dark Red Messaline cut from 16.00 to..... 10.00
Brown Panama reduced from 8.50 to..... 6.00
Misses Brown Serge reduced from 8.00 to..... 5.00
White Lingerie Dresses, all over embroidery reduced from 10.00 to..... 8.00
Marquisette reduced fron 7.00 to..... 6.00

The Phelps Dry Goods Company.

LODGE NOTICES

HOWDY PAP. — Port Angeles Lodge No. 991, Loyal Order of Moose, meets every Monday evening in Haning Hall. Visitors cordially invited.
J.. P. Jensen, Worthy Dictator.
L. M. Campbell, Secretary.

W. of W., Ediz Circle No. 724, meets first and third Saturday of each month in I. O. O. F. Hall.
Angie J. Buchanan, G. N.
Paul T. Hopf, Clerk.

W. O. W.—Port Angeles Camp,No. 697, meets second and fourth Saturdays of each month in I. O. O. F. Hall. H. O. Boyd, Con. Com.
W. A. Rogers, Clerk.

B. P. O. E.— Naval Lodge No. 353 meets every Thursday evening at Elks Hall opposite Angeles Hotel. Visitors cordially invited.
T. F. Trumbull, Exalted Ruler.
Conrad Luppen, Secretary.

F. O. E. — Port Angeles, No. 483, F. O. E., meets every Saturday evening at Haning Hall. Visitors cordially invited.
John Donahue, W. P.
E. R. Gehrke, Secretary.

Jorgenson Seed Potatoes

I still have a few sacks of the famous Peter Jorgenson seed potatoes, the yield of which, as told in the Olympic-Leader some weeks ago, exceeded a thousand bushels per acre. Will deliver in town at $1.50 per sack while they last. Address Clyde Goodwin, or phone White 00.

LINCOLN HEIGHTS

Mrs. Grace Filion, of 9th, west of C street, having regained good health, is prepared to do family sewing.

D. R. McLennan has sold two lots on 5th street.

David Law is building a four room house on his home lots on 5th St.

Frank Myers is building a temporary on his lot on 11th, west of C.

Owners of houses are running rents so high that people may feel obliged to live in tents, and with the beautiful weather we are enjoying it would be a nice way to live.

Mrs. N. D. Harding has been visiting at C. D. Harding's the past week, in the east end.

Mrs. Errickson is again going out across the Elwha to cook at a mill and Esther will stay with the Swanson family until close of school.

O. L. Green's family visited at Mr. Errickson's Sunday.

The Hall family, Ernest and Hattie Harding and Daisy Fleming, and daughters, were over at Charley Harding's Sunday.

Mrs. Geo. Cowan has been quite ill for some time and tho beetter now, may have to go to hospital.

Mrs. Anna Ferguson was taken seriously and suddenly ill last week, but is able to be around the house.

O. D. Burgman, wife and daughters, were over on Pine Hill last Sunday, visiting with Willie McMillen's.

Mrs. Harley and her daughter, Mrs. Raber, of Cherry Hill, were visiting their daughter and sister, Mrs. Ethel Hall, Tuesday.

It is almost as good as hearing Harry Lauder, to listen to Mr. Longstreet sing "I Love a Lassie." February 24th, opera house.

F. E. Warner, expert optician, who has recently returned from the East, where he took a special course in his particular line of work, has opened optical parlors in the opera house block, Front street entrance.

Mrs. Donovan returned Tuesday from Seattle where she witnessed the production of Ben Hur, and visited Miss Bernice Allen at Everett.

Billy Denio, one of the contractors for the Eighth street bridges, was an up sound business visitor this week.

Mrs. Willis Mathewson pleasantly entertained the Bridge Club Thursday afternoon.

Rubber Goods

Stationery

Phonographs and Records
Office Supplies

Purest of Drugs. Prescriptions Carefully Compounded. Phone us your orders.

The Nailor Drug Store
"The Quality Store."
M. H. Nailor, Proprietor. *Phone 41*

The Hub of The Universe

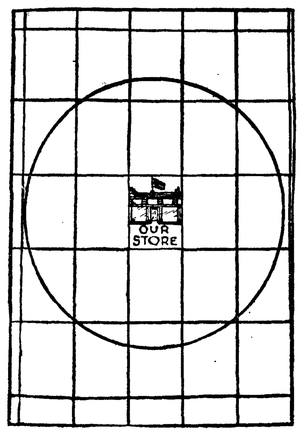

That's What the

PARCEL POST

Makes of Our Store.

THE MOST COMPLETE OF ANY GENTS' FURNISHING HOUSE in the county. Also carry the Largest Stock of Ladies' and Children's Shoes.

Send in your order, it will receive prompt attention and be delivered to you without a cent's extra charge.

S. J. LUTZ & CO.

Furnishing Goods, Shoes, Men's Clothing

PEOPLE ABOUT TOWN

Mrs. S. A. Johnson made a short visit to Angeles last week, returning up sound Saturday accompanied by Sam, to pack up their belongings. They returned Tuesday and will keep house for the present in the flat at the top of Front street hill. Mr. Johnson has bought an interest in the Angeles Hotel, and as he is a hustler will probably have things humming. Mr. and Mrs. Johnson have many warm friends in Angeles who will be glad to welcome them back to their old home.

A number of the young friends of Miss Cecil Smith gave her a complete surprise Saturday night at the home of her parents on 11th street. Games, dancing and a big feed were the features of the evening and so thoroughly enjoyed that the youngsters stayed quite late—from reports.

The Snohomish returned from Bremerton and Port Townsend Wednesday, proceeding on her way to Neah Bay Thursday. She had a new system of wireless installed and other repairs made and then stopped at Townsend for inspection by Captain Dunwoodie.

Mrs. Murphy of the Georgiana Hotel, Seattle, wife of B. C. Murphy, formerly of the Merchants Hotel, returned to Seattle Saturday after a few days visit in Angeles with old friends.

It is very pleasing and encouraging to see the way in which the churches are filling up. Where formerly half or more of the pews were vacant, now almost every seat is taken.

We are glad to report Miss Mae Clegg, who has been seriously ill with rheumatism, as somewhat improved, and her sister, Mrs. Frank Dilling, is now able to sit up a few hours each day.

The Fernwood Poultry Fram, breeders of White Leghorns, located near Dungeness, solicits a share of the public patronage. This model chicken farm is under the supervision of F. A. MacDonald, an expert at the business. See their ad.

The very best number of the whole entertainment course is The Strollers. You will laugh and you will cry and call them back again and again. Feb. 25th. Tickets 75c.

Go to Leland & Leith for all stove repairing, furniture and saws of all descriptions. All work guaranteed. Opposite Johnson & Bork. Phone 7

I am no longer Court Commissioner and can take probate business. Have been probate Judge for thirteen years. GEO. VENABLE SMITH.

City Clerk C. E. Shields, Councilman H. W. Fisher and Attorney Tom Trumbull were passengers to Seattle Wednesday on city business.

Ray Haynes was an over Sunday visitor in Port Townsend attending to some business matters.

Mrs. W. F. Delebarre entertained a few friends at auction bridge last Saturday afternoon.

T. T. Aldwell, Mr. Harrington and Mr. Pearce were passengers for Seattle last Saturday.

The launch Claire for sale or trade for real estate. C. E. Fulmer.

Secondhand stoves wanted. Highest prices paid. Leland & Leith, Phone 7.

E. W. Merrill & Co.

LENT

Feb. 5 to Mar. 23

We wish to call your attention to our line of canned and salt fish.

Canned Trout one pound can.....15c.
Canned Sockeye Salmon one pound can.....25c.
" " " half " " .....15c.
" Coho Salmon one " " .....15c.
" Kippered Herring one " " .....15c.
" Cove Oysters " " " ....10c.
" Eastern Oysters.....45c.
" Mince Clams, Pioneer.....15c,
" Whole Clams.....10c.
Salt Mackeral two for.....25c.
" " each.....20c.
" Black Cod per pound.....10c.
" Whole Cod Fish per pound..... 8c.

Cod Fish Flakes, Shredded Cod Fish, Canned Shrimp, Canned Lobsters, Dried Herring, Keppered Salmon, Sardines, Boneless Herring, Boneless Cod Fish and many kinds of Salt Herring.

E. W. Merrill & Co.

ANNOUCEMENT

We are now prepared to cater to the patronage of Wedding, Theater or Dinner Parties.

Our new Steam Table is now installed to our entire satisfaction, which enables us to serve our meals steaming hot at any time of the day.

Try one of our Salads made with Chef Dobb's World Champion Salad Dressings.

The Crescent Cafe

Wanted---200 Lots in Port Angeles

Residence District

If you want to sell, fill out attached COUPON and bring or mail it to us at once. We will do the rest if your prices are satisfactory.

BROKER'S COUPON

DANN & NEAL,
Port Angeles, Wash.

GENTLEMEN:—
I list with you the following described property:

Lots_____Blocks_____

at $_____ terms one fourth cash, balance in 6, 12, and 18 months. Deferred payments drawing interest at 7 per cent. Less your commission.

_____

THE DOINGS OF OUR NEIGHBORS

MOUNT PLEASANT

Mr. Fredericks has moved his wood machine to Mr. Watts place and will cut wood there.

Alfred Race has been suffering for several days with a severe case of tonsilitis and went to Angeles Tuesday to remain until he is better.

Mrs. Lee returned home Tuesday from Angeles, where she has been visiting the past week. Her mother has been keeping house during her absence.

Mr. Epperson has been in the hospital for the past week, but was improving at the last report. His little daughter is on the gain also.

Milford Eacrett and Clarance McLaughlin are clearing land on the Ray Haynes forty with a donkey engine. Mr. Eacrett has his wood machine on the grounds and logs suitable for wood are sawed up as they go along.

The dance at Mr. Dorr's was a very enjoyable affair. There was quite a crowd in attendance and judging by the length of time they stayed they must have had a very good time.

DUNGENESS

Ladies Club met at the home of Mrs. E. A. Brooks last Tuesday evening

Domestic Art Club met with Miss Alice Cassidy last Thursday. We all fail to see where the domestic art is though.

Mr. and Mrs. W. Sanders and Miss Humphreys are visiting Mrs. C. F. Seal.

Mrs. Brewer and son left for Seattle Wednesday morning.

Joe Turton went to Seattle Friday night, returning Sunday.

Mr. MacDonald and Frank Knoph were passengers on the Sol Duc Friday.

Mrs. Bert Ward returned from Seattle Sunday morning.

Mrs. J. W. Wilder and Mrs. Lottie Bowen were Port Angeles visitors Monday.

Received too late for last week.

Mr. and Mrs. Donald McInnis came down from Seattle Wednesday.

Mr. F. E. Knight was a Seattle visitor this week, returning Friday.

Chester Govan went to Seattle Wednesday morning.

Miss Ruth Clark went to Seattle to visit a couple of weeks.

Domestic Art Club met at the home of Miss Irene Brooks Thursday evening. There were twelve present and all had a pleasant evening.

Charles Cays and family have moved to their home place.

Mr. Riley McCoy and wife were here Wednesday, returning to Seattle Friday.

Mr. and Mrs. James Pettett have moved to the James Pettett place.

Mrs. Dave McInnes and son were passengers on the Sol Duc to Port Townsend Monday afternoon.

Mrs. Jessie Evans and baby are visiting Mrs. S. Evans.

FAIRVIEW

On Thursday evening, Feb. 6th Mrs. Fossett entertained the Fairview Ladies Club and their husbands. There were eight members present and all had an enjoyable time.

Edwin Champion dined at the Lake home last Sunday.

Ten nice fat porkers were butchered at the Land home this week.

Frank Hebisen is cutting wood for Arthur Cays of Dungeness.

Mr. and Mrs. Oscar Winters went to town last Monday night to take in the dance.

EDEN

This neighborhood is rousing from its winter's nap and will soon be a center of great activity. The shingle mills and the logging camps are assembling crews and making repairs preparatory to start work soon. Farmers are already planning for a busy spring season of crop planting, hoping to haul their produce across a fine new bridge over the Elwha next summer.

Andrew Johnson is breaking a fine team which he recently purchased.

Seth Davis stayed at C. C. Bradshaw's Monday night enroute to his home at Gettysburg with a new team of horses.

School began at Eden on Monday, Feb. 3. Present enrollment 22. The former teacher, Gomer Jones, in charge.

Messrs. Abe and Elmer Bradshaw, who have been cutting and marketing wood from the Dry Creek neighborhood, have suspended operations for the present.

There will be a Socialist speaker at the Freshwater hall Friday evening, Feb. 14.

FANCY PLYMOUTH ROCKS BARRED AND WHITE

Winners of nine first prizes and Chas. H. Lilly Silver Cup. Eggs from a pen which scored over 90, $2.50 per 13. Stock for sale.

HUGH NISBET,
Jan.13, '13 Chimacum, Wash.

HIGH SCHOOL NOTES

By Beth Webster.

The boys' and girls' B. B. teams will each play a short game at the Parish Hall, the afternoon of the 21st at 3:00 p. m. Everyone will be welcome.

Prof. Lull will speak at the dedication of the high school Friday evening, the 21st. Music will be furnished by the Choral Club, H. S.

The high school Glee Club will give a musical program in the auditorium the evening of the 28th to help pay for the new piano. Admission 25c.

The seventh and eighth grades will give a patriotic program in the auditorium Saturday at 3 p. m., the 22nd. Following is the program:

Song—Star Spangled Banner—Seventh and Eighth Grades.
Sketch of Lincoln's Life—Frances Gifford.
Recitation—The Old Man and Jim—Claude Perkins.
Girls' Chorus—We'll Stand by the Flag.
Exercise—The Flag.
Declamation—Tribute to Lincoln—Prescott Ulmer.
Song—Columbia the Gem of the Ocean—7th and 8th Grades.
The Young Citizen's Creed—Willie Thompson.
Exercise—The Modern Minute Men.
Solo—The Good Old U. S. A.—Wm. Thompson.
Sketch of Washington's Life—Lewis Getchell.
Recitation—'Tis Splendid to Live so Grandly—Leslie Jackson.
Song—Tenting To Night—Boys' Chorus.
Recitation—The Old Flag—Eda Peterson.
Solo—Would You Like to Know—Leslie Jackson.
Selection from Trial Scene in Julius Caesar.
Recitation—Columbia's Day—Mamie Thompson.
Song—God Guard Columbia—7th and 8th Grades.
Flag Ritual—7th and 8th Grades.
Song—America.

The pupils of the sixth grade, Miss Lizee teacher, each took five cents to school Valentine Day to buy a book to send to their schoolmate Michael Sullivan, who is sick and will not be able to attend school this year. This was a splendid idea and carries out the true spirit of the day as handed down to us from St. Valentine.

Some of the H. S. girls are stenciling curtains for the auditorium.

In a Quandary.

An old darky, with an old gray mule hitched to a ramshackle wagon, stood on the incline of Capitol hill, in Washington, during one of the worst sleet storms in January.

The old man huddled in his rabbit skin cap, shivering. The mule was trembling with the cold. Two congressmen waiting for a belated car were attracted by the strange outfit and wondered as time went on and the darky made no effort to depart what ailed the old fellow.

One of the congressmen walked over and said, "Why don't you move on, uncle?"

The old darky pointed a trembling finger at his "team" and replied, "'Cause dis yere mule won't go 'les' I whistle at him, and it's so cold I cyarn't whistle!"—Everybody's.

Distributing the Honors.

During the Spanish-American war the navy department by way of a graceful compliment to the great universities renamed two converted cruisers Havard and Yale. Not long after Commodore Dewey was asked what new names should be conferred upon two little Spanish gunboats that had been captured in Philippine waters. "Oh," said the commodore, "we'll just call one The Massachusetts Institute of Technology and the other The Pennsylvania College For Physicians and Surgeons."

Keep Your Eye on Francis Street

We are owners of 250 Business Lots in Francis and Liberty Street Districts.

Residence and Acreage Suitable for Platting.

John Cain Real Estate Co.

OUTSIDE AGENTS:

G. W. Morrow, 613 Railway Exchange Building, Chicago

M. C. Morrow, Lewistown, Mont.

HOME LOVERS

Ought to know the facts about our player pianos. Whether you are going to buy now or next year, or later, you can't know too much OR KNOW TOO QUICKLY about the real valu of our instruments.

A book of valuable information will be sent you for the asking. Address

M. B. BEIDELMAN
Eilers Bldg. - Seattle

SPOT CASH SALE OF STAPLE GROCERIES

BEGINNING

MONDAY, FEB'Y 17

THE

Gate City Mercantile Co.

Will offer you for one week only, at wholesale prices, as follows:

Happy Home Pineapple, regular 25c. special two for	$ .45
Edime Brand Peas regular two for 25c. special three for	.25
M. J. B. Coffee 1-lb. cans regular 40c. special	.35
M. J. B. Coffee 2-lb. cans regular 75c. special	.65
Gold Shield Coffee 1-lb. can regular 40c. special	.35
Gold Shield Coffee 2-lb. can regular 75c. special	.65
Golden West Coffee 1-lb. can regular 45c. special	.40
Golden West Coffee 2-lb can regular 90c.	.75
Green Rio Coffee regular 30c. special	.25
White Soaps, all kinds, regular 5c. special 6 for	.25
Sunburst Soap regular 6 for 25c. special 8 for	.25
" " per box of 100 bars	3.10
Zepa String Beans regular 2 for 25c. now 3 for	.25
Del Monte Tomatoes 2 1/2 lb. cans regular 2 for 25c. now 1 doz. cans	1.25
Cottolene small pail regular 65c. now	.55
Cottolene large pail regular 1. 60 now	1.50
Meadow Brook Condensed Milk 1 Doz. cans special	90
Vinegar regular 40c. special	.30
Seeded Raisins regular two for 25c. special price	.10
Zepa Brand Tomatoes regular two for 25c. special three for	.25
Gun Powder Tea bulk regular price 50c. special	35
Japan Tea regular 60c. special	.45
Oolong Tea regular price 50c. special	.35
French Prunes regular three pounds for 25c. special six pounds for	.25
Evaporated Peaches regular 15c. per pound, special per pound	.10
Almonds regular per pound 25c., special per pound	.20
Soda Crackers, bulk, regular per pound 10c., special 3 pounds	.25
Lima Beans, regular per pound 10c., special 3 pounds for	.25
Granulated Sugar, regular 15 pounds for 100., special 17 pounds for	1.00
Oranges, special price per dozen	.20
Celery three bunches for	.25

During this sale, we will give a 10 per cent discount on all purchases amounting to $1.00 or over,

With the exception of flour, feed and all articles in above special price list.

We deliver all orders within the city limits. Sole agents for Drifted Snow Flour.

GATE CITY MERCANTILE COMPANY

G. W. JEFFREY, Mgr.

For Sale by

H. Gutenberg Hdw. and Furn. Co.

FINAL HEARING WILL BE HAD APRIL 7TH

In the condemnation proceedings before the superior court this week in the cases first noted, 16 in all, one of which has already been settled out of court, it was decided that the evidence given in support of plaintiff's claim to the land should apply in all cases.

C. J. Erickson being sworn testified that he is president of the corporation, that in minute book produced is recorded resolution adopted Mar. 12, 1912, and recorded therein contains line of definite location of railroad from west line of city limits of Port Angeles to the vicinity of Chimacum, and that capital stock of $5,000,000 is fully subscribed. Articles of incorporation, minute book, and stock subscription offered in evidence.

Mr. Donovan testified that he has charge of the railroad engineer work, that he is instructed to run the definite location lines for the right-of-way where it would do the least damage to property consistent with good grades, that he had done this and has the profiles of said line of definite location. Profiles produced and testimony taken touching each description sought to be condemned.

It was agreed that the jury to be drawn March 8th for the purpose of awarding damages in the several cases at bar will be drawn from the regular panel and that the final hearing on all cases be set for April 7th. In asking that an earlier date be fixed if possible, Mr. Shank stated that certain railway improvements should be started at once, and if delayed in final hearing his company might be enjoined, and they did not want to get tied up in anymanner. The date was left as unadvisable to change. It was also ordered that all cases not heard be set for preliminary hearing March 11th.

When one gets into court there are many flimsy excuses made for delays and subterfuges of various kinds, but it remains for a local man to come in and swear to an affidavit asking for a change of venue and failing in this for a change in judges in condemnation proceedings, alleging that he cannot get justice in either Clallam or Jefferson counties in their railroad right of way contests, and that the court is prejudiced. Unfortunately for the poor fellow the law states that any condemnation suit must be prosecuted in the county in which the property sought is situated.

One of the promising milestones in railroad affairs was passed this week when the right-of-way over the farm of Herman Sindars was secured and one of the most important links in the right-of-way between this city and the eastern terminus of the road signed for. Word was received Wednesday to this effect and it is very probable that an important step in the commencement of work will now shortly be taken, for it is in this vicinity that the company desires to begin the first construction work and the first camp to be established will be at this point.

CELEBRATED LINCOLN'S BIRTHDAY WEDNESDAY

The G.A.R. and W.R.C. celebrated Lincoln's birthday Wednesday evening with a very entertaining program at Lincoln Memorial Hall, G.A.R. Flags, red, white and blue bunting, prettily draped, formed the decorations, and the hall was filled with an attentive and appreciative audience. Mrs. Lillie Winters presided over the meeting and at its close gave an original poem, paying a high tribute to the members of the G.A.R.. After the program all were invited to stay and partake of refreshments which were served down in the dining room, and consisted of hot beans, potato salad, sandwiches, cake and coffee, all of which was very appetising.

SOCIALIST LECTURE SUNDAY

Mr. Wilfrid Gribble, formerly national organizer of the Socialist party of Canada, will deliver a lecture at the opera house Sunday evening, Feb. 16th, at eight. His subject will be the "War of the Classes." Mr. Gribble will tell how classes came into existence; what divides the human race into classes. He will speak of the class revolts of the present day, and tell you the reasons for these revolts, and how the solidarity of the International Workers will terminate the class war. Don't forget the time and place. Admission 10 cents.

Charley Russell was here briefly this week in attendance at the superior court whither he was summoned to defend a condemnation suit. Mr. Russell states that he sold the place in question just before getting notice of it being wanted in part for railroad purposes and he desires to see the new owner through. Mr. Clapp, the purchaser, accompanied him, both returning to Everett on Wednesday.

Mr. and Mrs. G. Ernest Graham and little daughter leave today for San Francisco, and may return in the summer when they have time to prepare for a prolonged absence from home. Mr. Graham is in the building contracting business and has several houses on his hands at present.

The Brotherhood of American Yeomen gave a most enjoyable whist party at I. O. O. F. hall Thursday night which was thoroughly enjoyed by all present. A delicious luncheon was served at the close. The next sitting of the contest will be Thursday, Feb. 20. Everybody invited.

For Sale—A modern six room house, besides bath and pantry. One fifty-foot lot with fruit trees and shrubbery, located on 4th street, bet. Oak and Cherry.

English worsted goods, American style, go to The New York Tailors, 730 Fort St., Victoria.

CARPENTER AND BUILDER

When wanting to build a residence call on F. C. FUHRER for estimates and bids.

Work done by the day or contract. Phone R 85. Residence on 6th Street, between Laurel and Oak street.

F. C. Fuhrer

LADIES' AUXILIARY MEETING

The monthly Auxiliary meeting was held in the Commercial club room Tuesday afternoon with a very good attendance of new members, five names being added to the membership roll.

The dance committee reported about thirty dollars cleared above all expenses. A vote of thanks was extended to the following gentlemen who so kindly assisted, viz: Dr. Hyde, Mr. Luppen, Mr. Kirschberg, Mr. Maurice Fisher and Mr. Hopkins.

The subject of the annual flower show was discussed at some length but no action taken; definite arrangements being posponed until the next meeting in March. Mrs. LaFlower brought up the subject of a Humane Society for the protection of our dumb animals, which is to be further discussed at the next meeting also.

Mrs. McGillivray asked that the Auxiliary take some action to influence our senators to work for the appropriation bill to raise money to assist on the work of the anti-tuberculosis crusade in this state. It is understood the bill has passed the house but is in danger of being killed in the senate. After some discussion a motion was made and carried giving the sanction of the Auxiliary to a letter to Senator Troy asking him to use his influence to secure the passage of this bill.

Mrs. Webster then gave a little talk on our schools and the need of a greater interest being taken by parents in the condition and welfare of the schools. As there are a number of rooms in the new building still unfurnished, Mrs. Webster made a motion that the auxiliary purchase a comfortable, sanitary couch for use in the hospital room, the same to be presented at the school dedication next Friday evening. Motion carried and president requested to appoint committee to attend to same. It was decided to hold a whist tournament early March

---

A large audience was in attendance at the Congregational church last Sunday morning. In the evening a Lincoln Memorial was held. The exercises were very interesting and consisted of a paper upon Lincoln by the pastor; a very fine address upon Emancipation by Prof. Faylor, one of the teachers in the high school, and one impressive reading, which was admirably given by Mrs. Luppen. The service was concluded by patriotic hymns and music.

Subject next Sunday morning Isaiah's Vision. Evening service at 7:30. Special song service.

Emil Sorrenson, the smuggler with the fleet boat picked up last fall by the local customs chief, was shot and possibly fatally wounded Tuesday at Seattle in a fight with customs officers. Sorrenson is known as one of the cleverest smugglers in the country.

Attorney A. W. Buddress, now of Seattle, was here Tuesday in attendance at court in the interest of F.A. Jensen and Jas. Sanford. This is Mr. Buddress' first visit in several years, but it is said he will be with us more hereafter.

P. J. McCarthy of the Angeles Realty Co., one of the best boosters the Olympic Empire has, moved his family here from Victoria Tuesday, and they are comfortably located in the Garfield Davis house which Mr. McCarthy recently purchased.

Mr. and Mrs. Allie Evans of Dungeness came down to attend the funeral of Mrs. Thompson. Theresa Graham and Emma McLaughlin were school girls together and great friends until death separated them.

Two good residence lots for sale, fine view of whole city, good bearing orchard; also two lots with five room house and fruit trees. Mary L. Cochran, Cor. 6th and C Sts.

Born Monday night to Mr. and Mrs. C. E. Taft, a bouncing baby. All parties are doing nicely and Tafty feels as big as any of them these days.

Iceland Herring, large and fat, 3 for 25c. City Fish Market.

Robert C. Shaw, traveling passenger agent for the Great Northern Railway, Seattle, was here Tuesday.

Harry Washburn of Neah Bay spent Tuesday in the city on business.

OWNERS, ATTENTION!

Will buy one or more lots on East Front or East First street, between Race and Penn streets. Give description and lowest cash figure. Address Meyer Krupp, Port Angeles, Wash.

Minutes of the meeting of the Trustees of the Clallam County Fruit Growers Association, held Feb. 8, 1913. Present Trustees Gale, Delabarre, Chamberlain and McKee.

The Association ordered that 20 per cent of the stock issued be called in, and cards were sent out Thursday. Frank P. Fisher was elected to fill the vacancy in the Board caused by the resignation of Chas. Gallagher.

An enthusiastic member of the Association, whose name is withheld, offered a cash prize of $50.00 for the largest acreage of berries planted in 1913 and $100 for largest number of acres planted during 1914. This offer wes gladly accepted. The Board then adjourned for four weeks.

In the matter of the sale of all of the property of the Angeles Brewing and Malting Co., including some twenty thousand dollars bills receivable, the steamer Albion, the brewery property and four hundred lots in Fogarty's addition, for which bids were submitted today to the Superior court, it was ordered that the receiver present a statment of the property in his hands up to March 1, and that upon the showing then made a new order will possibly issue directing the sale of the property at a later date in a segregated form. The bids submitted were ordered returned unopened.

Mrs. Banks, who owns the property on the corner of Fourth and Laurel, recently vacated by Ray Haynes, writes Mr. Haynes that she expects to come to Angeles in April and will have the old buildings on the property torn away and a fine two story house erected. She also contemplates putting up a store building on the corner. Garfield Davis and family are occupying the premises for the present.

We are indebted to J. C. Daum for the cartoon on the first page of this issue; Mr. Daum is an artist of considerable merit, as all those familiar with Front street and matters local will concede.

Mr. and Mrs. H. Baker have sold their home corner Caroline and Francis streets to a party from Victoria for $2500, and are moving into their new home on the Hospital reserve.

Captain M. Campbell, from Alaska, surprised his uncle, R. D. McLennan, by arriving on the early boat Thursday morning for a short visit. The Captain is down from the far north after supplies.

F. C. Fuhrer is building a small bungalow on 11th near Laurel for Sam C. Rickson, the attorney who has recently made Angeles his home.

Married Monday at the Congregational parsonage by Rev. Stephen Smith, Emma I. Anderson to Seymour H. Kruse. Both are residents of King county.

Ira Airheart of Rena brought in a load of produce Monday and returned home Tuesday with a load of provisions.

The court will sit again Monday to accommodate a number of attorneys who have cases to be heard at that time.

Annual school election will be held Saturday, March 1st, to elect a successor to Mr. Stakemiller.

The Fraternal Order of Eagles bought this week three lots corner Second and Peabody.

Mr. and Mrs. Fred Henson leave today for a short visit at Port Townsend and Seattle.

Day-Old Chicks

from our heavy laying strain of S. C. WHITE LEGHORNS

10 Cents Each

25 per cent with order, balance 10 days before delivery. Place your order early to insure getting them when you want them. Write for free delivery plan.

Let us Hatch Your Eggs along with ours

in our 3,000 egg incubator. Good results assured. $2.25 per tray of 75 or less eggs. Reserve your space now.

Fernwood Poultry Farm,

DUNGENESS

F. A. MacDonald, Mgr

L. M. Campbell H. A. Campbell

L. M. Campbell Co.

REAL ESTATE

LOANS INSURANCE

Fine 20 Acre Tract, $450.00

Fine 5 Acre Tract, 300.00

42 Lots . . . $25.00 Each

A Fine Corner on Liberty St.

PLACES OF WORSHIP IN PORT ANGELES

Seventh Day Adventist Church. Meeting Place, Mrs. E. Menary's, Pine Hill. Sabbath School 11:00 a. m. Preaching Services 12:15 p.m. You are cordially invited to come and worship with us.

Ev. Luth. Church, 9th St., between Laurel and Oak. German service on the third Sunday of each month at 11:00 a. m. If a month has five Sundays, service likewise on the fifth. Sunday School every Sunday at 10:00 a.m.; German and English. Rev. H. F. W. Myer.

First Congregational Church, Rev. Stephen Smith pastor. Morning service at 11:00; evening service at 7:30. Sunday School at 10:00 a.m. Christian Endeavor at 6:30 p.m. Mid-week prayer meeting Thursday evening at 7:30.

First Methodist Episcopal Church, Rev. M. B. Phillips, pastor. Sunday School at 10:00 a.m., C. E. Fulmer, Supt. Preaching service 7:30 p.m. Prayer service Thursday at 7:30. You are cordially invited to attend these services.

St. Andrew's Church— Morning service 11 o'clock. Sunday School at 10:00 a. m. Friday evening service during Lent 7:30.

Chas. E. Rice, B. D.,
Priest-in-Charge.

First Church of Christ, Scientist, 8th St., between Oak and Laurel. First Reader, Mrs. Lucy A. Hooker. Services 11:00 a.m. Sunday School 12:00 m. Wednesday, 7:30 p.m.

Lincoln Heights church service—Sunday school 10:30; preaching at 11:30 a.m. and evening service 7:30 by Rev. Morton.

No. 593.

Notice to Creditors.

In the Superior Court of the State of Washington for Clallam County. In the matter of the Estate of Bodil Christine Vind, Deceased.

Notice is hereby given by the undersigned, H. S. Ralston, administrator of the estate of Bodil Christine Vind, deceased, to the creditors of and all persons having claims against the said deceased to exhibit them with the necessary vouchers within one year after the first publication of this notice, to-wit: within one year after the 21st day of January, 1913, to the undersigned administrator, as aforesaid, at rooms 607-608 Alaska Building, corner of Second Avenue and Cherry Street, in the City of Seattle, County of King and State of Washington, the same being the place for the transaction of the business of said estate. H. S. RALSTON,

Administrator of the Estate of Bodil Christine Vind, deceased.

First date of publication Jan. 24, 1913.

MRS. M. E. TROY

Instructions in China Decorating and Water Colors and Oil.

Conventional and Naturalistic Work Orders Executed.

Next door to Johnson & Bork.

JAMES STEWART

Attorney-at-Law

Office on Front Street

Port Angeles, Wash

Henry C. Hansen

Sheet Metal Works

All kinds of Tin Work and work in Sheet Iron and Sheet Copper.

Just east of City Hall, First St.

J. E. Cochran F. S. Thorp

COCHRAN & THORP

Attorneys-at-Law

Practice in All Courts

Office Rooms 18-19-20 Aldwell Block

Port Angeles, Washington

C. E. FULMER

FUNERAL DIRECTOR

Telephone L 74

F. E. WARNER

Optometrist

Opera House Block

Port Angeles, Wash.

J. W. LINDSAY

Attorney-at-Law

Corporation and Probate Law a Specialty.

Port Angeles, Wash,

O. BRIGGS

Building Contractor

and general alterations and repairs.

Apply Times Clothing Mart, or Box 162

What Are YOU Worth From the NECK UP?

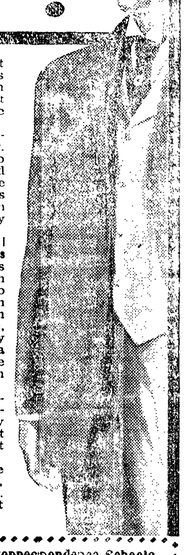

It is estimated that the average man is worth $2 a day from the neck *down*—what is he worth from the neck *up*?

That depends entirely upon training. If you are trained so that you plan and direct work you are worth ten times as much as the man who can work only under orders.

The **International Correspondence Schools** go to the man who is struggling along on small pay and say to him, "We will train you for promotion right where you are, or we will qualify you to take up a more congenial line of work at a much higher salary."

Every month several hundred students voluntarily report advancement as the direct result of I. C. S. training.

You need not leave your present work, or your own home.

Mark this coupon at once and mail it.

International Correspondence Schools

Box 888, Scranton, Pa.

Please explain, without further obligation on my part, how I can qualify for the position, trade, or profession before which I have marked X.

Automobile Running	Electrical Wireman
Poultry Farming	Electrical Engineer
Bookkeeper	Mechanical Draftsman
Stenographer	Mechanical Engineer
Advertising Man	Telephone Expert
Show-Card Writing	Stationary Engineer
Window Trimming	Textile Manufacturing
Commercial Illustrat.	Civil Engineer
Industrial Designing	Building Contractor
Architectural Drafts.	Architect
Chemist	Concrete Construct'n
Languages {Spanish, French, German, Italian}	Plumbing, Steam Fitt'g
Banking	Mine Foreman
Civil Service	Mine Superintendent

Name_____

St. & No._____

City_____ State_____

Change in Firm

Dr. H. Butler announces this week the dissolution of his partnership in Dentistry with Dr. N. K. Mead, whose interest he has purchased. The dental parlors will remain in the same location in the Aldwell Building, their appearance having been improved this week by a fresh coat of calcium, varnish and other alterations.. Dr. Butler needs no recommendation to the Angeles public as his ten years' successful practice in our city is sufficient guarantee of skillful workmanship and ability. Patrons always receive the utmost courtesy and consideration at his hands, and his aim is to keep up with the line of progression in dentistry, only the most modern and sanitary methods being practiced.

We Want Your Listings

Mr. Investor, are you watching Port Angeles?

Can you imagine the effect the railway will have on property values in this city? Start the new year right and buy some property in the most flourishing city on the Pacific Coast. . . .

McDougall & Hooker
Phone 208

HARRY C. PEET & CO.

Acreage on Easy Terms

We can now sell 160 Acres of Nice Level Land near old city limits in 10 and 20 Acre Tracts.

This property is fine for chicken ranches. Prices only $500 each, 10 acre tracts. Terms $50 down, $5 per month.

HARRY C. PEET & CO.

SOL DUC RESTAURANT

Try a Breakfact With Us

Hot Cakes, Butter and Syrup 10c.
Bacon and Eggs.....25c.
Coffee.....05c.
Short orders at any hour of the day
Oyster Stew.....25c.
Fried Oysters.....30c.
Steaks and Chops a Specialty.

ALL HOME COOKING

Filion Mill and Lumber Co.

Manufacturers of and dealers in Rough and Dressed Lumber, Lath, Shiplap, Rustic Siding, Plain and Fancy Casing, Etc.

The Best Cedar Shingles Made.

Office and Mill on Lincoln Heights.

GATE CITY MACHINE SHOP

Machenheimer Bros. Proprietors

Fourteen Years Machinist with Puget Sound Mills & Timber Co.

Does all kinds of Repair Work and carries a full line of Shafting and Mill Supplies Motor Boat Supplies, Batteries, Oils, Magnetos. Boiler work a specialty.

THE NEWS OF THE CITY

Mr. and Mrs. Ritchie went to Seattle Tuesday.

Housekeeper wanted, phone 382. Miss Marjory Weeks.

New McCall patterns just received at Bodley's Racket Store.

Theodore Brewster is visiting the old folks for a few weeks.

Mr. and Mrs. M. T. Fuller will leave shortly for a trip thru California.

Mr. and Mrs. John Cain were returning passengers from SeattleMonday.

Position as book-keeper wanted by an experienced and reliable man. Address Olympic-Leader.

Miss Dorothy Weeks spent the Week at Neah Bay, the guest of Mrs. Howard Fisher.

Mrs. Moore returned Monday from a business and pleasure trip to Seattle and Vancouver.

Mrs. Wm. Searles of Tacoma is in the city visiting her parents Mr. and Mrs. Jas. Trahair.

The ladies of St. Andrews Guild will meet next Wednesday at the home of Mrs. A. D. Wolverton.

Mrs. J. McDonald leaves in a few days for Tacoma to visit her granddaughter Mrs. Ray Bolen.

Married at Port Townsend last week, Anna Boivine to Cleveland Bean. Both are Port Angeles people and will make their home here.

Garfield Davis purchased this week the Doctor Strother place at Eighth and Laurel, adjoining S. E. Stakemiller on the east.

For Sale—six room house on four lots. Sixth Street near Albert. Price, $4,000. $500 cash, balance easy terms. W. A. Haight & Co.

Mr. and Mrs. C. J. Farmer are spending a few days in the city, arriving Thursday. Mrs. Farmer is a guest at the Delabarre home.

John Hitch and family are enjoying a visit from Charley Stockham and Joe Hitch of Medford, Oregon; they are quite taken with the country and the bright prospects.

The big mill of the Puget Mill Co. at Port Ludlow, which has been closed down to install new machinery, starts up this week with big orders on hand for a long continuous run.

Mr. and Mrs. Alden Goodwin arrived home from their wedding trip last Friday and were welcomed that evening with a rousing chiviari. They have taken up their home on Pine Hill.

Mr. and Mrs. Oscar Morse were passengers to Seattle Monday. Mrs. Morse will meet with some of the representatives of the large Eastern millinery houses to select a stock of fine millinery creations for the Phelps Dry Goods & Millinery Co.

City Engineer Chas. Filion has a crew of men at work taking street elevations on all streets between Second and Eighth and Francis and Tumwater. The work is being done by order of the council to secure data for Mr. Barkhoff in fixing new street grades for this locality.

Married Monday, at the studio of C. E. Fulmer on First street, Mr. Fulmer officiating, Mrs. Maude Scott to Jas. D. Hunter. Both belong at Port Townsend, but will reside at some other place on the sound yet to be chosen, perhaps Port Angeles. They left on a wedding trip immediately.

Jos. Kirner was an Angeles visitor from Sequim Monday.

All students of the Public Schools desiring to improve their penmanship will do well by joining the evening class. I am also organizing a class in Bookkeeping, Shorthand and Typewriting. Inquire of E. E. Getchell, or Phone L116.

Chas. C. Hunt, traveling guard for the State Training School at Chehalis, arrived Friday for Wm. Everst, but went away without him, his foster parents deciding that they would give him another trial. Upon affidavit of Mr. McLaughlin that he was laboring under a misapprehension of the facts when he swore to the complaint, Court Commissioner Stewart vacated the judgment of ten days previous.

THURSDAY CLUB WON

One of the most delightful functions of the week was the dinner party given Tuesday night at the home of Mrs. Willis Mathewson when the Thursday Bridge Club entertained in honor of the Tuesday Club of Sunrise Hill. Covers were laid for 32 and a very sumptuous and delicious dinner was served most gracefully by the Misses Marjory Weeks, Athlene Fisher, Margaret Fitzgerald and Julia Seekins. At the close of dinner cards were brought forth and the Tuesday Club challenged to show their skill at Bridge. They put up a good fight, but the Thursday Club carried off the honors, Mrs. Butler winning the prize for highest score from this club and Mrs. Kirschberg for the Tuesday Club. Several piano solos were pleasingly rendered by Mrs. C. P. Brown, and Mrs. Al Jensen favored the guests with two vocal solos, Mrs. Brown accompanying her on the piano. In behalf of the Tuesday Club, Mrs. Luppen extended thanks and appreciation for the happy manner in which they had been entertained.

Revival meetings at the Methodist church closed with the Sunday evening service. The meetings were of marked success. There were 33 accessions to the Methodist church and there are some who will unite with the Congregational church. The evangelistic services with the chorus choir will be continued at the Sunday services and also at the Thursday evening prayer service. There were 144 in attendance at the Sunday School Sunday.

The State Worthy President of the F.O.E., Geo. Hauch, arrived in our city Saturday morning. He was met at the wharf by the W. Pres. John Donahue, who did him the honors of the city and took him to the Olympic Power Plant. He was much interested in all. Saturday night at the regular meeting he delivered an interesting lecture. There being a large attendance, a lunch was served and a social time enjoyed by all.

A. D. Wolverton has just completed and installed in the R. M. Toler garage on Laurel street, a fine cabinet for auto supplies. This handy article of furniture contains forty-eight drawers and is a fine piece of workmanship. Mr. Toler is always looking after the wants of his customers, and believes in having things in ship shape.

In noting the fact that the Snohomish was at the Bremerton yard having alterations in her wireless outfit instatled, the Bremerton News says that Lieut. W. E. AtLee, now in command of the Snohomish, was recently on duty on the east coast as inspector of life saving statons.

Seymore H. Kruse and Emma I. Anderson, both of Seattle, were married Monday morning in this city. The ceremony took place in Mr. H.C. Peet's parlors, over his realty office on Front St., Rev. Stephen Smith of the Congregational church officiating.

The last number of the Police Gazette contained a good picture of "Jack," the mascot on the Snohomish. Herman Celian gave the dog to Lieutenant Jack, then an officer on the Snohomish.

Has your subscription to the Ladies' Home Journal or Saturday Evening Post expired? Renew thru Mrs. Jessie Webster, agent. *

Three second hand bicycles for sale cheap. Also some articles used in repairs. Clay Wolverton, 7th & Oak.

During Lent there will be Friday evening services in St. Andrew's Church, at 7:30.

Card of Thanks.

To the many kind friends whoassisted us and to the fraternal organizations and friends who sent flowers in our sad bereavement, we extend our heartfelt thanks and appreciation. Mr. Lew Thompson.

INDIAN RUNNER DUCK EGGS

Penciled, and Fawn and White, $1.00 per dozen. Rose and Single Comb White Leghorn Roosters $1.50 each. 216 egg Petaluma Incubator $15, cost $27, have two and need only one. H. C. MILLER, Box 6.

D. H. Huddleston

Buys and Sells Port Angeles Real Estate

"Nothing too large or too small."

Front street, Port Angeles.

During The Lenten Season

You will find our shelves well stocked with the best of everything in canned goods. Try the Washington Minced Clams for chowder and soup. They are hard to beat. Also the Washington Canned Salmon, the best ever. Eastern Oysters, Canned Trout and various other substitutes for meat.

Fresh Ranch Eggs, Cream Cheese Bacon and Hams.

F. A. STILES = = Phone 38

Climax Woven Wire Fencing

"Beats 'em all"

It keeps in the little as well as the big chickens. Price three-fourths cent per square foot.

We are headquarters for tents and camping outfits

Folding Cots, Camp Stoves Etc.

See us for Wheelbarrows and Garden Tools of all kinds.

Edward Christopherson

REMEDIES THAT WE GUARANTEE

Each one ef these is prepared from a thoroughly tested formula and is compounded from the best materials obtainable.

Arch Fig Syrup 25c and 50c.
Arch Eczema Ointment 25c.
Arch Tooth Ache Drops 25c.
Arch Corn Remover 25c.
Arch Sarsaparilla and Cascara Compound $1.00.
Arch Kidney and Bladder Remedy 50c. and $1.00.
Arch Universal Liniment 50c.

If they fail in any way to give entire satisfaction the price paid for them will be cheerfully refunded.

Mathewson's Drug Store,
Near Post Office Phone 28.

Whenever you see the Trade-Mark of Ed. V. Price & Co., Merchant Tailors, Chicago, think of clothes made as you want them, from woolens that exactly suit your taste, and

DRAPED TO FIT YOUR FORM

with all the style and comfort that human hands can put into them. We'll take your correct measure and deliver guaranteed satisfaction for $25 to $50.

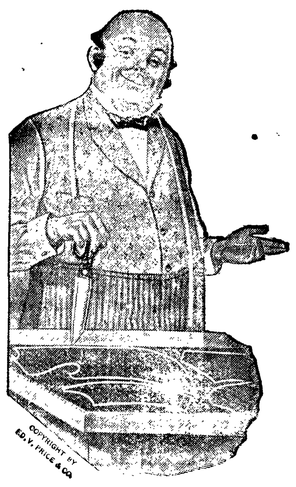

Charles A. & Wm. Filion, Port Angeles

Davis & Woods

First and Front Street Property

We have a few select pieces on First and Front streets.

Low Prices; good terms.

DAVIS & WOODS
PORT ANGELES, WN.

"YE OLDEN TIME PARTY"

Port Angeles Reading Club Held a Social Session at the Home of Their President.

In honor of Mrs. J. G. McClinton and Mrs. C. W. Brewster, two of the oldest members of the Port Angeles Reading Club, a social session in the nature of "ye olden time party" was held at the home of the club president, Mrs. R. D. Willson, last Friday afternoon. Guests of the club were Mrs. Craig, Mrs. Luppen, Mrs. Belle Miller, Mrs. C. P. Brown, Mrs. W. M. Clark, all having been previous members of the club. Most of the members came in old fashioned costumes which caused a great deal of merriment. Several different periods of history were represented by the various gowns and hair dressings. A most amusing musical and literary program was given, consisting of old time songs and recitations in which most of the members and guests took part. The program was opened by a short address of welcome by Mrs. Willson, in which she gave a little of the history of the club and told of the pleasure and inspiration it had been to her personally and the many pleasant associations formed by companionship with its members. She paid a high tribute to the two older members in whose honor the meeting was held, comparing the club as a whole to a conveyance which had conveyed us for many years through ways of pleasantness and paths of knowledge, Mrs. McClinton, representing the last axle on which the wheels revolved and Mrs. Brewster the kingbolt which had held us together.

The club was the first ladies literary club organized in Clallam county. In August, 1893, a meeting o the following ladies was called and the club organized: Mrs.L. D. Stewart, Mrs. J. M. Worthley, Mrs. M. J. Carrigan, Mrs. H. S. Ballou, Mrs. A. N. Johnson, Miss Mary Love, (now Mrs. W. J. Ware) and Mrs. J. G. McClinton. It was then called the Ladies Society of Literary Explorers, and tho the name, membership and time of meeting has all been changed, it is still recognized as the mother club. As it was the first ladies club organized, it was also the first to become federated in the county.

After the program the ladies were invited to the dining room, where covers were laid for twenty-two and a dainty luncheon served. Conundrums, toasts, reminiscences and funny stories made the time pass all too quickly. The president in behalf of the club presented the two honored guests each with a book, as a memento of the happy occasion and as an expression of the warm affection felt for them in the club. Rising from the table all clasped hands and sang "For Auld Lang Syne." Long live the Port Angeles Reading Club and its loyal members.

Reminiscences, by Mrs. McClinton

Reminiscenses are defined as personal recollections of facts and incidents, but when I begin to make my remarks by saying that Port Angeles Bay was discovered by white men in the year 1592, please don't conclude that I was personally present when the discovery was made! I am not yet 321 years old. Juan de Fuca was the discoverer. He bore the reputation of being a notorious liar, but he made no lie when he named our fine harbor "Puerta de Los Angeles"—that is, "Port of the Angels."

One of the earliest, if not the very first white man to make a settlement here was Alexander Sampson, who was still living at the head of the bay in 1891. He had been the keeper of the light house at the end of the spit for many years. The next white settler was Nicholas Meagher, and probably the next was Eben Gay Morse, father of Samuel G. Morse.

When the Civil War was in progress President Lincoln appointed Victor Smith, father of Norman R. Smith, as U. S. Customs collector for the whole Puget Sound country, and Mr. Smith established the custom house at Port Angeles in the gulch now called Valley street. The first great rain that fell brought a flood down the Valley and washed the customs house into the bay. The office was then moved to Port Townsend and afterwards moved back to Port Angeles, and again taken to Port Townsend.

When I came here in the spring of 1891 there were very few wheeled vehicles of any kind in the town, and the only road leading up the hill towards the Boulevard was on the steep hill near the site of the old electric power house at Second and Cherry streets. The "uptown" streets were all standing trees and the single winding road was so overhung with trees that it seemed like travelling thru a tunnel.

In the spring of 1891 the Superior Court was held in the Commercial Hotel building, but was soon moved to the Greenleaf Hotel building, in Second street near Valley. The Greenleaf was destroyed by fire in 1892, and court was then held in the Opera House for some time, and then in the present court house, which was originally built for a Catholic church.

The first ladies' literary club ever organized in Clallam county was formed in August, 1893, by seven persons, to-wit: Mrs. L. D. Stewart, Mrs. J. M. Worthly, Mrs. M. J. Carrigan, Mrs. H. S. Ballou, Mrs. A. M. Johnson, Miss Mary Love (now Mrs. W. J. Ware) and Mrs. J. G. McClinton. It was called the "Ladies' Society of Literary Explorers," and it was, through many changes of name and officers and membership, the parent of the present Reading Club.

FOURTH WARD

Mr. and Mrs. Aldwin Goodwin returned last week from their honeymoon trip and are at home on Pine Hill.

Mrs. Wm. Clarke has been quite ill with a severe cold. She is able to be up agaiu.

Mrs. Chester Stephens has just taken out the second hatching of incubator chicks. They are of the White Wyendotte thorough bred variety. She will have early broilers.

Mr. Pardoe was a visitor at the Coleman home Thursday.

Gus Coleman has been on the sick list the last few days with lumbago.

Mrs. Fritz Steuk is on the sick list with bronchical trouble.

Mrs. Fred Pollow of Mt. Pleasant who has been in ill health for some time, is now at her mother's Mrs. Steve Land.

Mr. and Mrs. Oscar Graham of Boise, Idaho, were called home by the sad news of the death of Mr. Graham's sister, Mrs. Lou Thompson. Mrs Graham will remain for a visit with her parents, Mr. and Mrs. Paulhamus, for a few weeks.

FAMOUS QUARTPTTE WIDE TRAVELERS

Strollers Quartet, a Favorite in Angeles, Has Visited Many Famous Places in Four Years.

The Strollers Male Quartette, the best musical organization ever in Angeles, has traveled over nearly all parts of the American continent during the past four years. In 1912 during the winter months, when the East was suffering from terrific snow storms, the Strollers were enjoying the season on the Pacific Coast going as far as National City on the extreme southern coast of California. While there they were entertained affter one of their evening performances by friends of the first October the Strollers rode for two days on the same train with Nordica's special car. They also made a trip out to Manitou thru the Garden of the Gods and Glen Eyrie, while at Colorado Springs, and visited the famous Balance Rock.

Three of the company climbed up to Point Sublime in the North Cheyenne Canon, where they ate their breakfast about 8:30. They also went into the South Chyenne Canon to the top of Seven Falls, and then a half mile up to Helen Hunt Jackson's grave.

Be sure to keep in mind the date of the next entertainment course, February 25th, and come and hear The Strollers sing, play and read. You will never regret it. Tickets 75c.

For Rubber Stamps, Seals, Daters, Shingle Brands, or Numbering Machines, see Ben Smith. Phone 42.

Mr. and Mrs. C. I. Haggith leave for Seattle today for a short vacation.

First class piano for sale cheap.
G. M. Rouse.

WE WANT GOOD LISTINGS

Of Property Direct From Owner

"The easier the TERMS the quicker the SALE"

We have associated with us, one of the best contractors on the Pacific Coast. See us for estimates on your house or business block. : :

McCutcheon Bros.

Office Old Globe Hotel Block **Tel. 267.**

BEST BUY IN CITY

A Good Home All Furnished and Just Ready to walk into. Electric lights. Hot and cold water. Standing wash basin both stories. Eight rooms. 24 fruit trees. Lots of berries. Good barn and stable. Two large lots.

ACREAGE OWNERS

IN CLALLAM COUNTY

We want to make just oue point clear: We can place your holdings at the best price. See us. We are the largest operators in the county.

THOS. T. ALDWELL & O.

Box K, PORT ANGELES

City Lots **Acreage** **Rentals, Etc.**

NOTICE

No. 2746.

In the Superior Court of the State of Washington, in and for the County of Clallam.

In the matter of the Petition of the Seattle, Port Angeles and Lake Crescent Railway, a corporation, for the Appropriation of Certain Lands in Said County.

Seattle, Port Angeles and Lake Crescent Railway, a Corporation, Petitioner vs. Stephen E. Sweeney and Mrs. Stephen E. Sweeney, his wife, Respondents.

State of Washington Sends Greeting:

To Stephen E. Sweney and Mrs. Stephen E. Sweney, his wife, and all other persons interested.

Take notice, that a petition has been filed in said Court by said Railway Company for the appropriation of the tract of land hereinafter described, for the purposes of the construction, maintenance and operation of its proposed railroad and for the ascertainment and determination of the compensation to be made therefor, to-wit:

All those portions of Lots Two (2) and One (1), Block One Hundred Thirty (130), Townsite of Port Angeles, more particularly described as follows:

Beginning at the Southwest corner of said lot 2; thence in an easterly direction along the south boundaries of said lots, to the Southeast corner of said Lot One (1); thence in a Northeasterly direction along the east line of said lot one (1) to a point which is distant fifty-three (53) feet from said southeast corner; thence in a westerly direction through said lots, intersecting the east line of said lot Two (2) at a point distant fifty-one (51) feet northeasterly from the southeast corner of said lot, to a point in the west line thereof, which point is distant forty-eight (48) feet northeasterly from said southwest corner; thence in a southwesterly direction along said west line, to the place of beginning. Containing 0.115 acres, more or less.

Situated in Clallam County, Washington.

And that said petition will be presented to the Judge presiding over the said Superior Court, on the 11th day of March A. D. 1913, at 10 o'clock A.M., or as soon thereafter as the same may be heard, at the Court House in Port Angeles in said County.

Dated this 11th day of February, A. D. 1913.

CORWIN S. SHANK,
T. F. TRUMBULL,
J. W. LINDSAY,
WM. B. RITCHIE,
W. BRUMFIELD,
Attorneys for said Petitioner.
Office and Post Office Address, Port Angeles, Clallam County, Washington.

NOTICE

No. 2245.

In the Superior Court of the State of Washington, in and for the County of Clallam.

In the matter of the Petition of the Seattle, Port Angeles and Lake Crescent Railway, a corporation, for the Appropriation of Certain Lands in Said County.

Seattle, Port Angeles and Lake Crescent Railway, a Corporation, Petitioner, vs. John C. Olsen and Mrs. John C. Olsen, his wife, Respondents.

State of Washington Sends Greeting:

To John C. Olsen and Mrs. John C. Olsen, his wife, and all other persons interested:

Take notice, that a petition has been filed in said Court by said Railway Company for the appropriation of the tract of land hereinafter described, for the purposes of the construction, maintenance and operation of its proposed railroad and for the ascertainment and determination of the compensation to be made therefor, to-wit:

All those portions of Lots Eleven (11) and Twelve (12), Block One Hundred twenty-five (125), Townsite of Port Angeles, Washington, more particularly described as follows, to-wit:

Beginning at the northwest corner of said Lot Eleven (11); thence in a southerly direction along the west line of said lot to a point which is distant twenty-seven (27) feet from said northwest corner; thence across said lots in an easterly direction, intersecting the east line of said lot eleven at a point distant twenty-five (25) feet southerly of the northeast corner thereof, to a point in the east line of said lot twelve, distant twenty-three (23) feet southerly of the northeast corner thereof; thence northerly along the east line of said lot 12, to the said northeast corner; thence westerly along the north boundaries of said lots 11 and 12, to the place of beginning. Containing 0.058 acres, more or less.

Situated in Clallam County, Washington.

And that said petition will be presented to the Judge presiding over the said Superior Court, on the 11th day of March A. D. 1913, at 10 o'clock A.M., or as soon thereafter as the same may be heard, at the Court House in Port Angeles in said County.

Dated this 11th day of February, A. D. 1913.

CORWIN S. SHANK,
T. F. TRUMBULL,
J. W. LINDSAY,
WM. B. RITCHIE,
W. BRUMFIELD,
Attorneys for said Petitioner.
Office and Post Office Address, Port Angeles, Clallam County, Washington.

Valuable Documents

Should be kept in a safe place. The Citizens National Bank has recently added another sectiou of Safe Deposit Boxes to their vaults.

Citizens National Bank

Port Angeles, Washington.

The Fitzgerald Market

Opposite Hotel Angeles.

The Old Reliable Market

Good meats, low prices, square dealing.
Your patronage solicited.

James Fitzgerald

It is the Working Man

who needs to be well shod. We guarantee every pair of the

RAINIER SHOES

Priced $4.50, $5.00 and 5.50. Give them a trial.

JENSEN, THE SHOE MAN

SEEDS

Fresh, Reliable, Pure Guaranteed to Please

Every Gardener and Planter should test the superior merits of Our Northern Grown Seeds.

SPECIAL OFFER

FOR 10 CENTS

we will send postpaid our

FAMOUS COLLECTION

1 pkg. 60 Day Tomato	20c
1 pkg. Princess Radish	10c
1 pkg. Self-Growing Celery	20c
1 pkg. Early Arrow-head Cabbage	15c
1 pkg. Fullerton Market Lettuce	10c
Also 15 Varieties Choice Flower Seeds	25c
	$1.00

Write today! Send 10 cents to help pay postage and packing and receive the above "Famous Collection," together with our New and Instructive Garden Guide.

GREAT NORTHERN SEED CO.
1774 Rose St. Rockford, Illinois

Every Woman and Man Can Cut Down the Cost of Living

This is possible if you trade at McBurney's Cash Store and Meat Market. A trial order will convince you.

We carry a

Full Line of International Stock Food

On Saturday we will give free a twenty-five-cent package of Grandma's Washing Powder with every Five Dollar cash purchase.

McBurney's Cash Grocery. Meat Market and Feed Store

Phone 45 Goods Delivered Promptly